

Standard deviation map and vertical profiles
z-component
 $\Delta x = 23.1 \text{ m}$, $\Delta y = 0.0 \text{ m}$, $UKC = 2.4 \text{ m}$, $U_{BT2} = 3.8 \text{ m/s}$

PIV, FOV3

TKI-SOP

PIVSOP002

Deltares

11206641

Fig. H

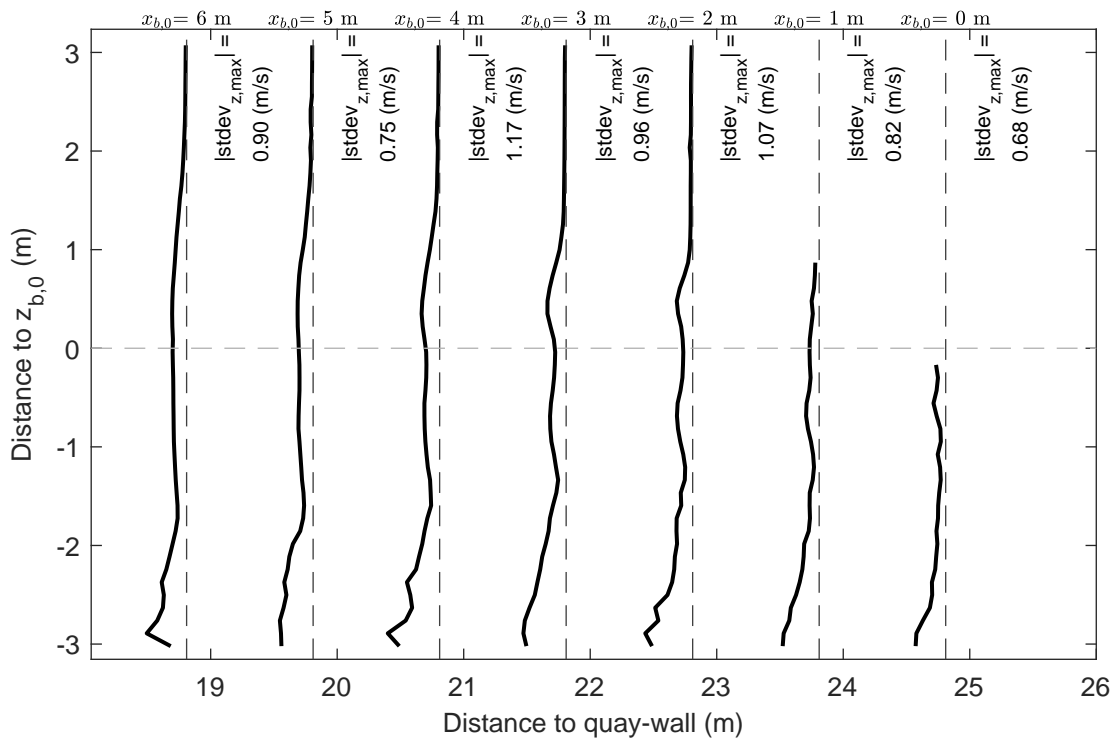
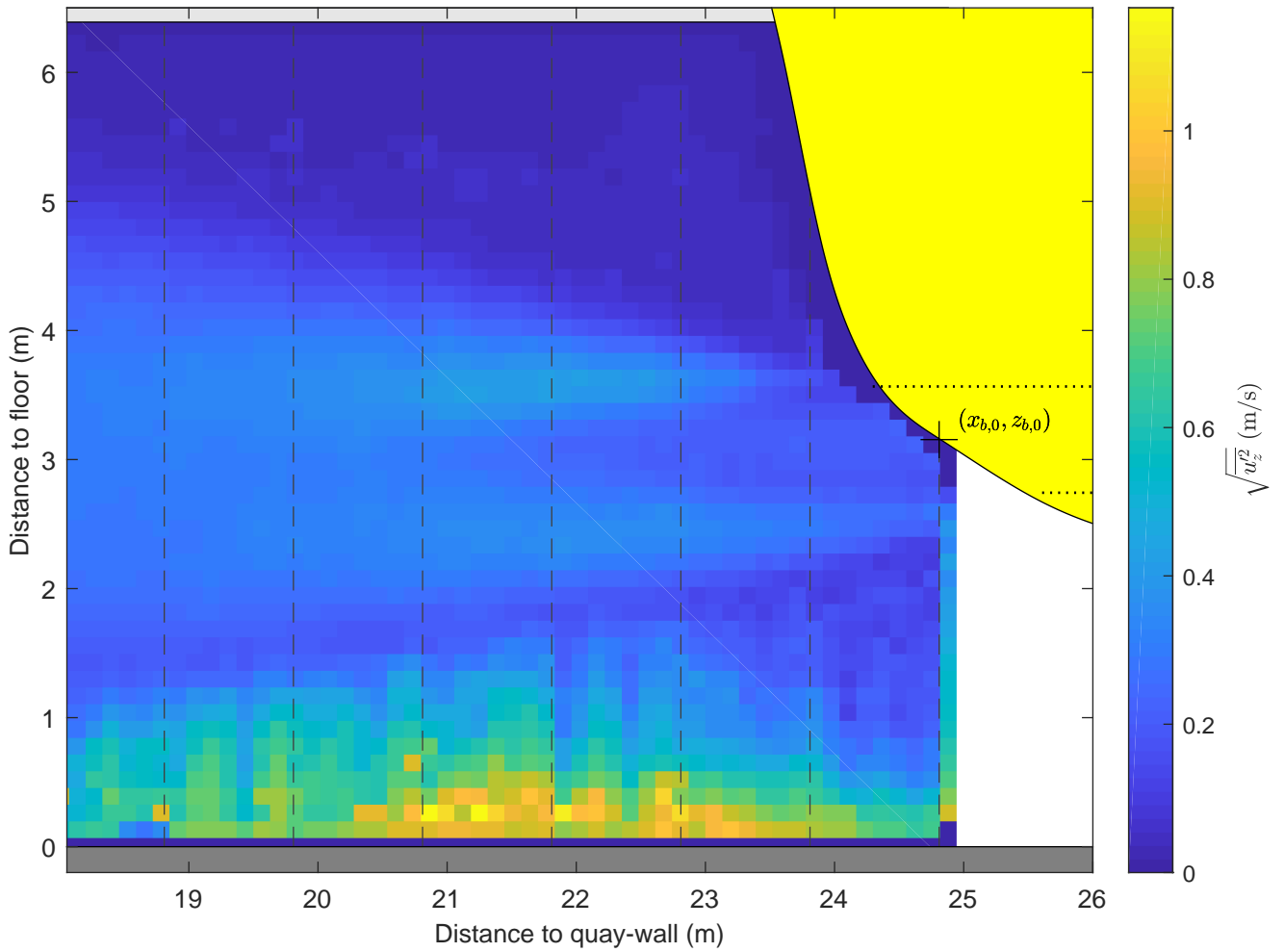

Standard deviation map and vertical profiles
z-component
 $\Delta x = 23.1$ m, $\Delta y = 0.0$ m, UKC = 2.4 m, $U_{\text{BT}2} = 2.6$ m/s

PIV, FOV3

TKI-SOP

PIVSOP008

Deltares

11206641

Fig. H

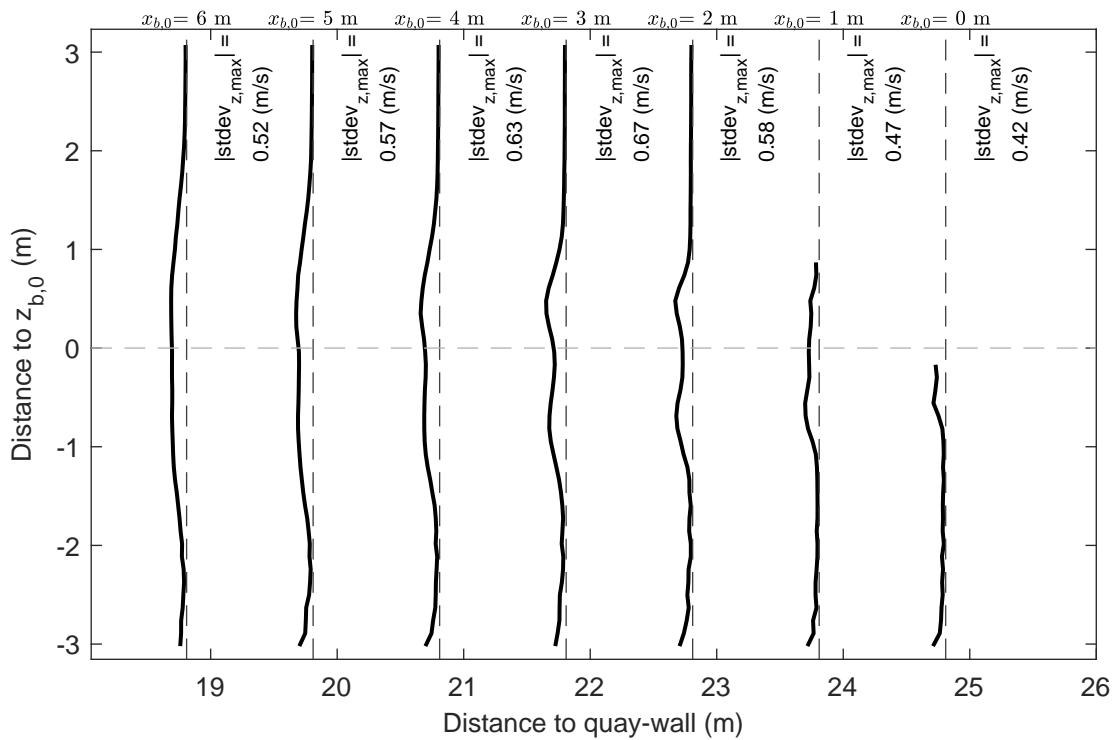
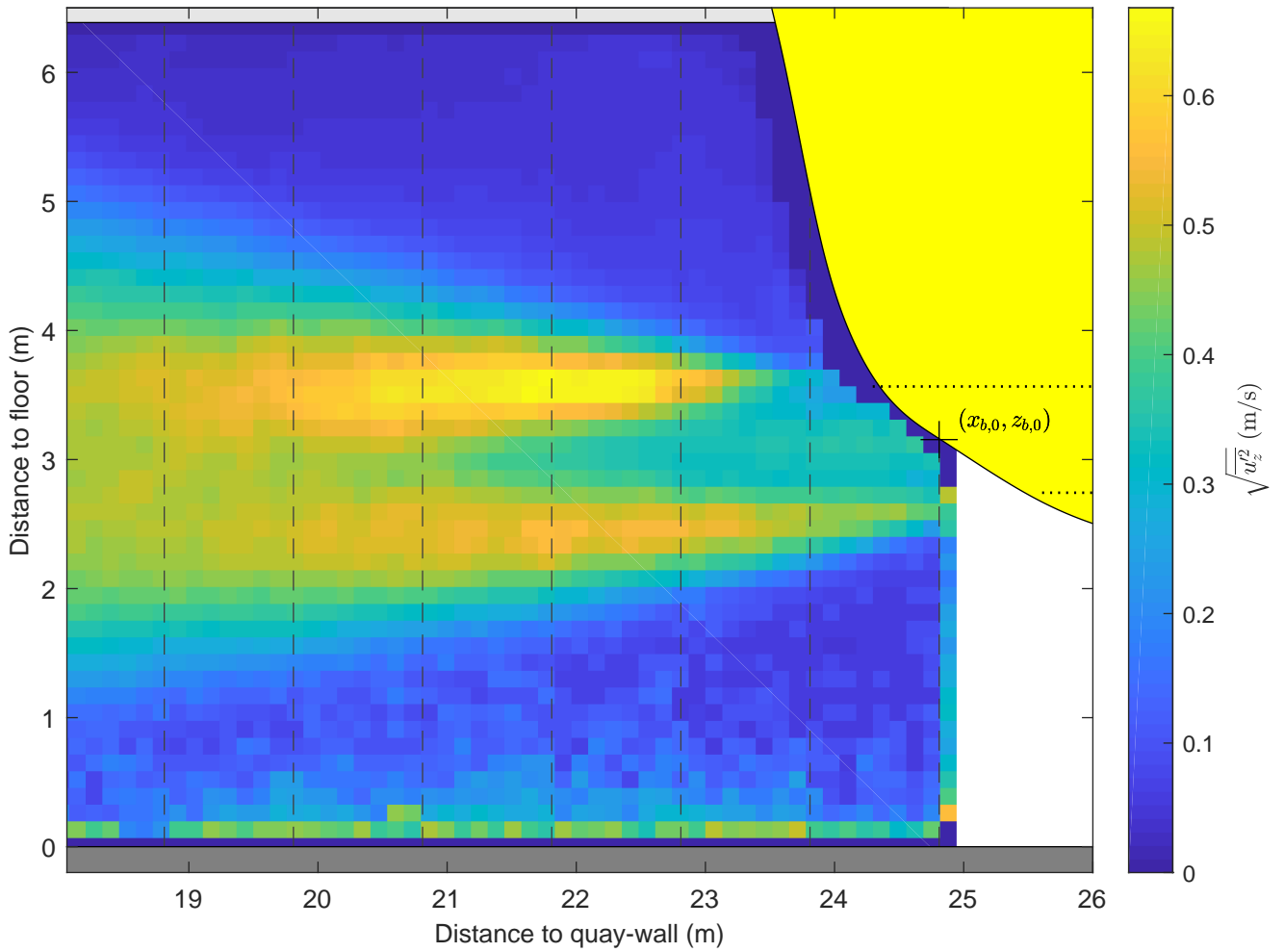

Standard deviation map and vertical profiles
z-component
 $\Delta x = 23.1$ m, $\Delta y = 0.0$ m, UKC = 2.4 m, $U_{BT2} = 3.8$ m/s

PIV, FOV3

TKI-SOP

PIVSOP011

Deltares

11206641

Fig. H

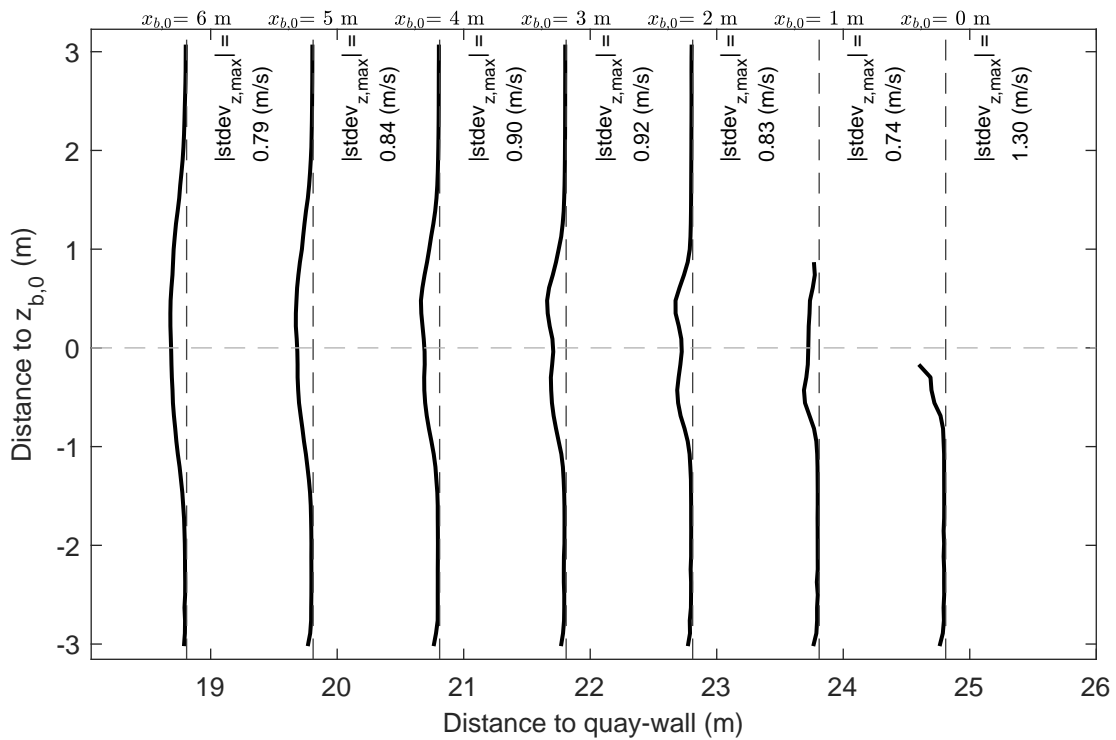
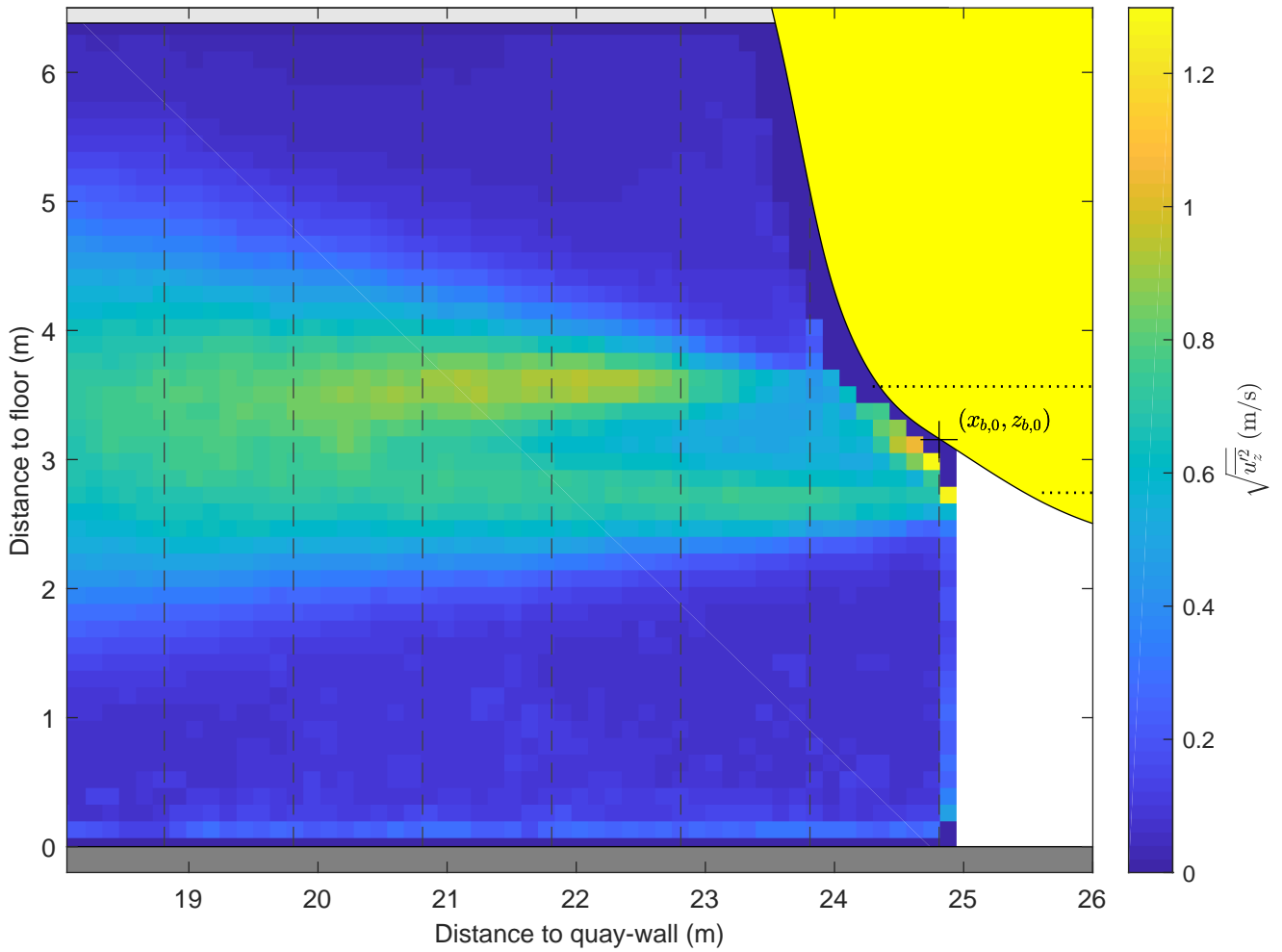

Standard deviation map and vertical profiles z-component $\Delta x = 23.1 \text{ m}$, $\Delta y = 0.0 \text{ m}$, $UKC = 2.4 \text{ m}$, $U_{BT2} = 5.6 \text{ m/s}$	PIV, FOV3	TKI-SOP
	PIVSOP014	
Deltares	11206641	Fig. H

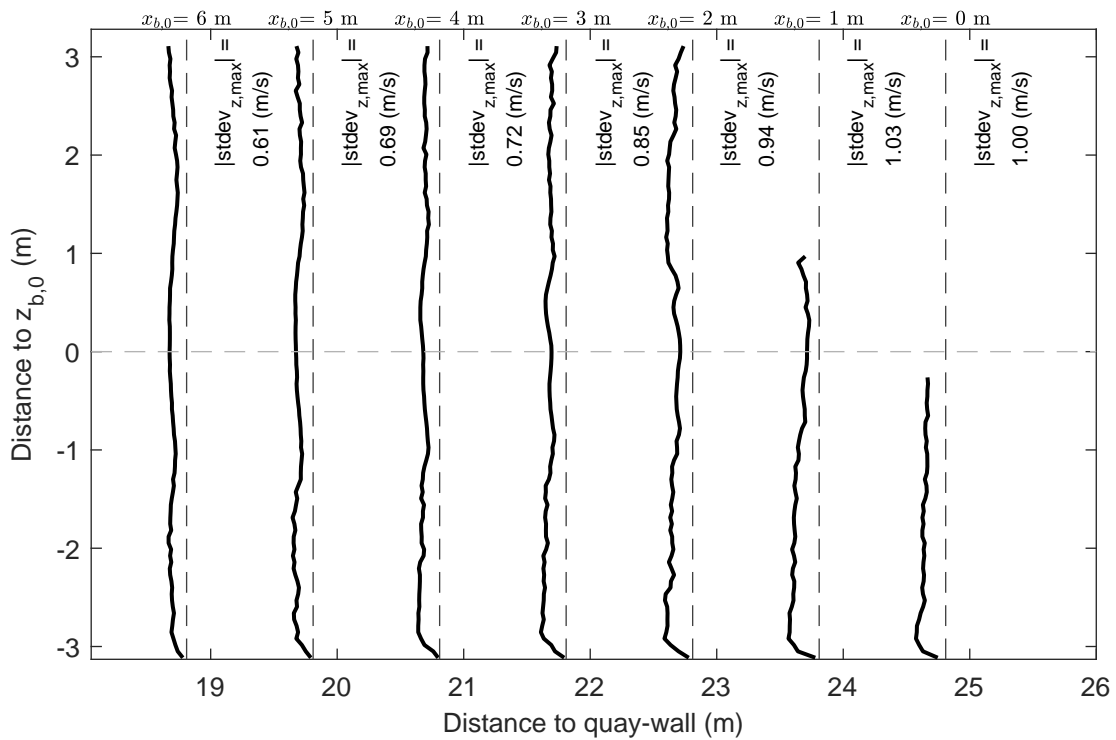
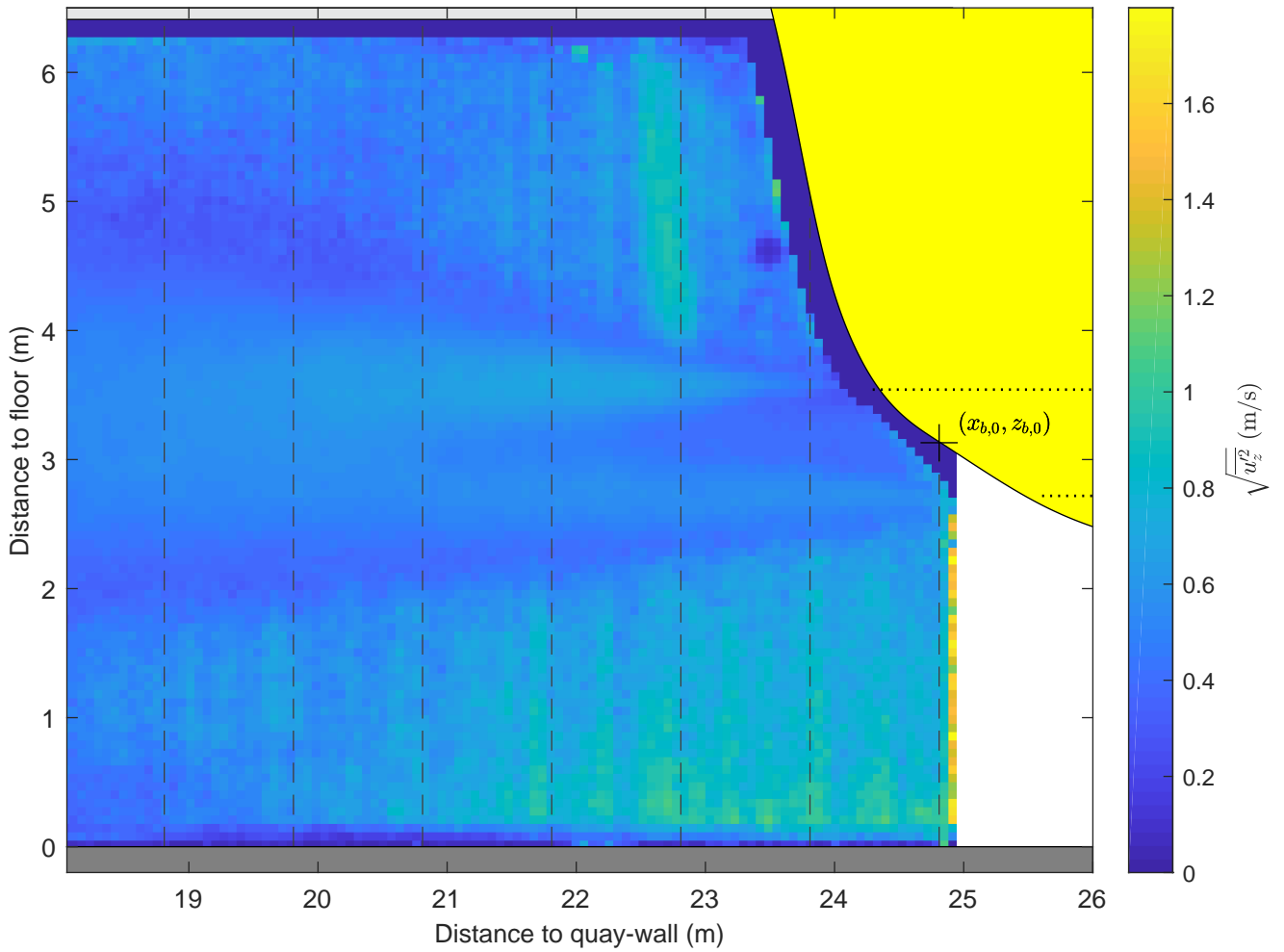

Standard deviation map and vertical profiles
z-component
 $\Delta x = 23.1$ m, $\Delta y = 0.0$ m, UKC = 2.4 m, $U_{BT2} = 3.9$ m/s

PIV, FOV3

TKI-SOP

PIVSOP017

Deltares

11206641

Fig. H

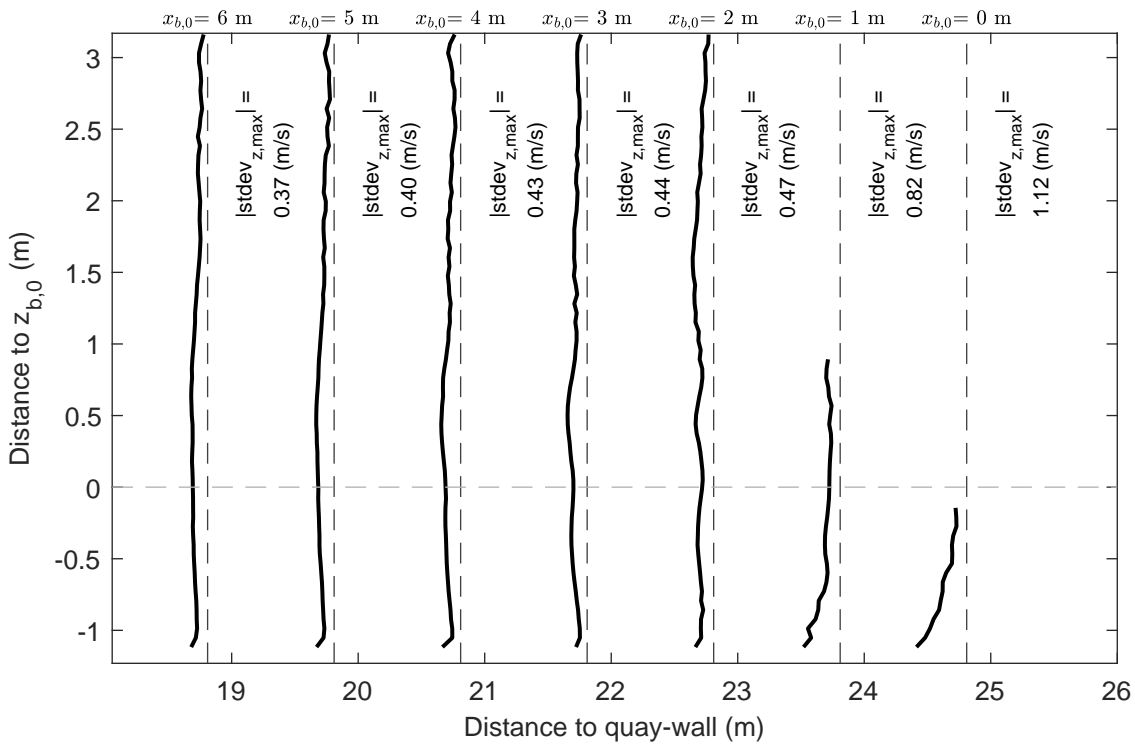
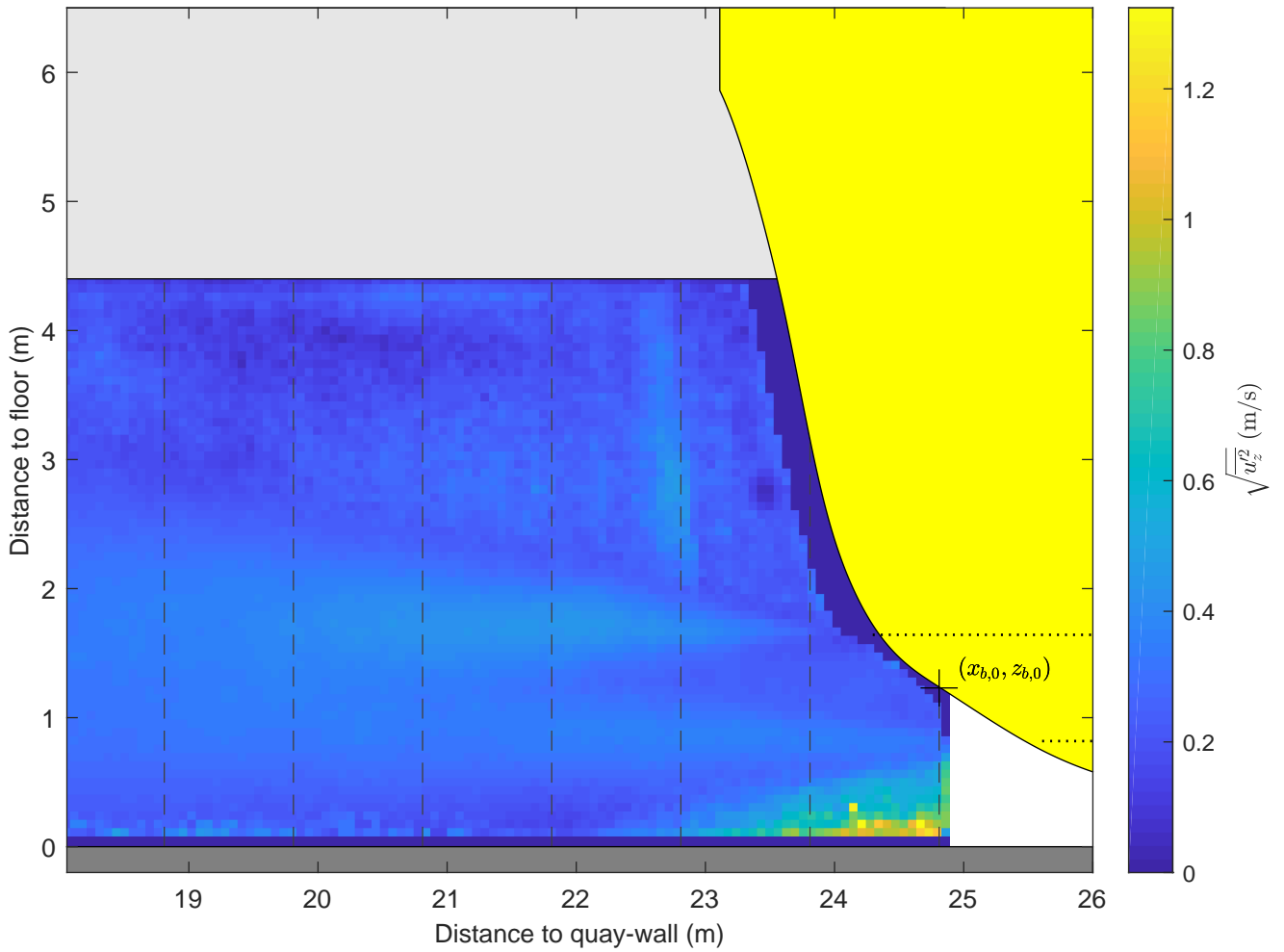

Standard deviation map and vertical profiles z-component $\Delta x = 23.1 \text{ m}, \Delta y = 0.0 \text{ m}, \text{UKC} = 0.5 \text{ m}, U_{\text{BT}2} = 2.6 \text{ m/s}$	PIV, FOV3	TKI-SOP
	PIVSOP020	
Deltares	11206641	Fig. H

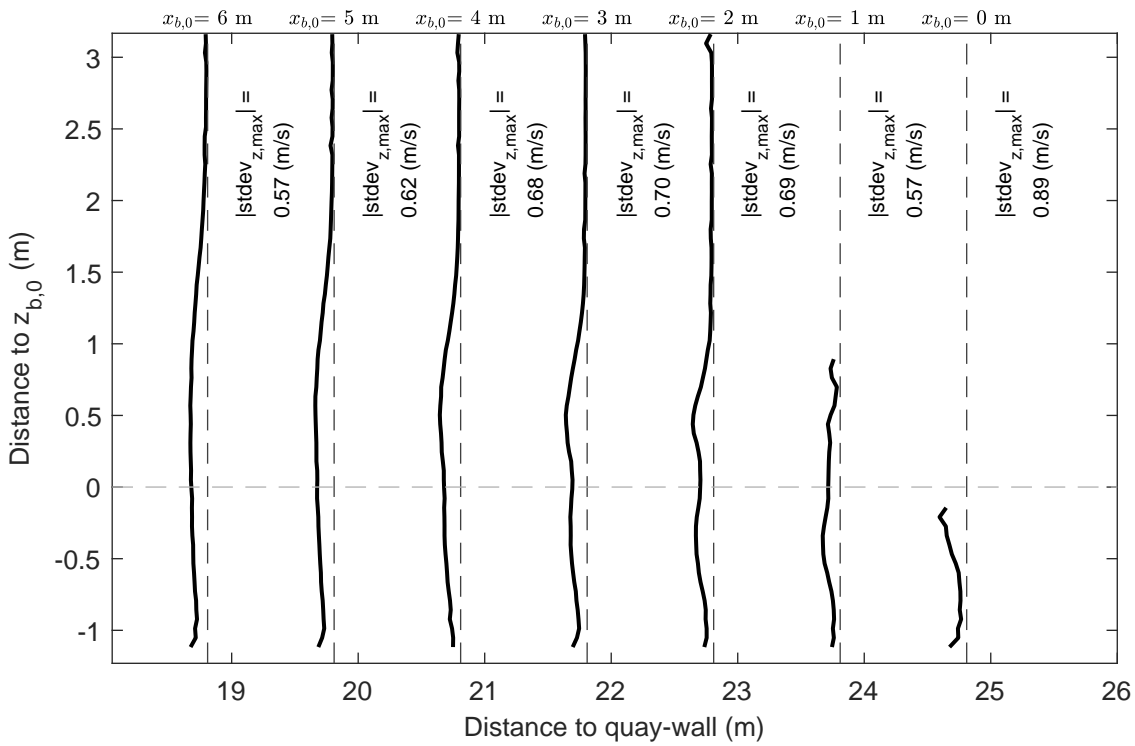
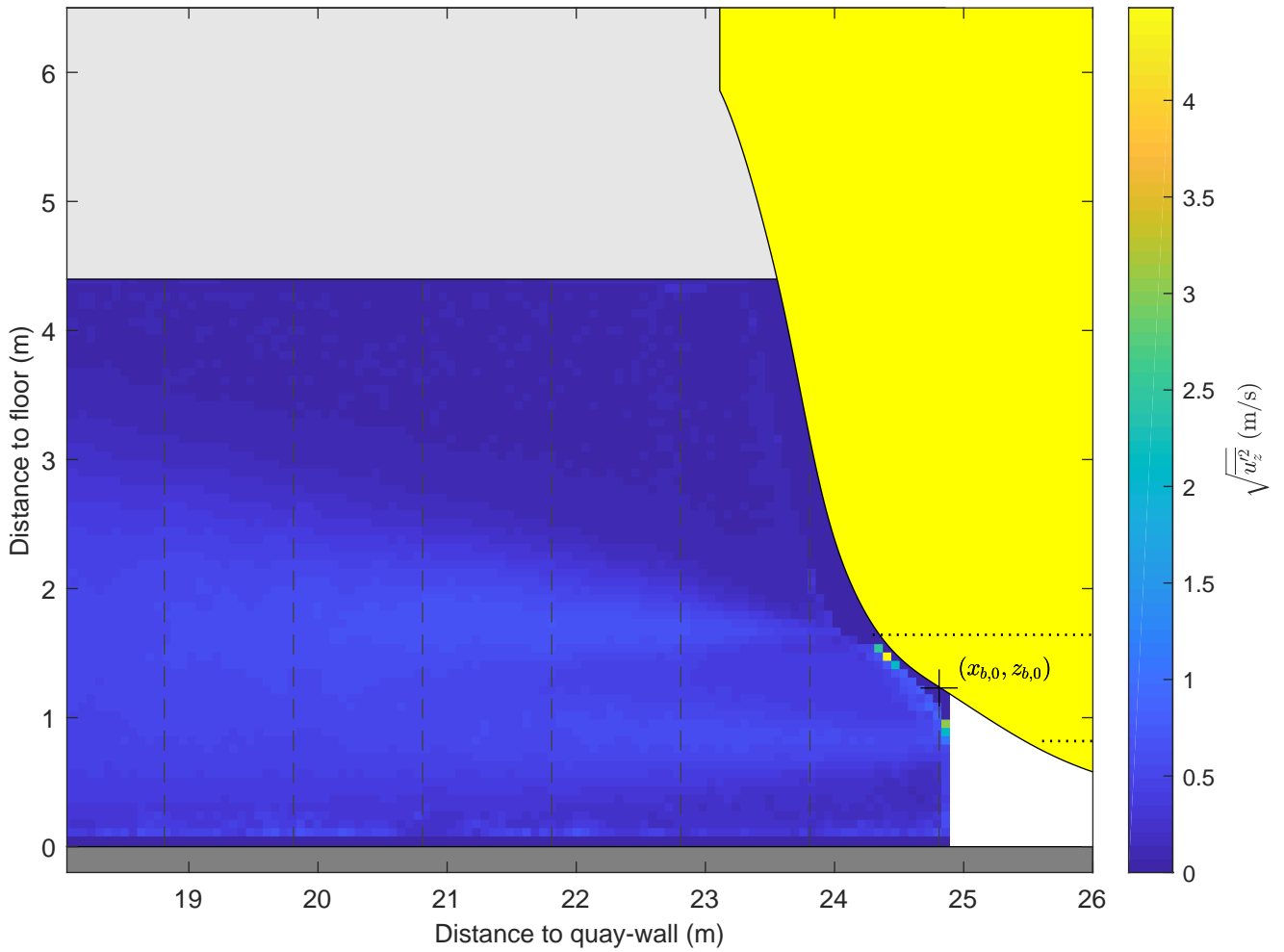

Standard deviation map and vertical profiles z-component $\Delta x = 23.1 \text{ m}$, $\Delta y = 0.0 \text{ m}$, $\text{UKC} = 0.5 \text{ m}$, $U_{\text{BT}2} = 3.8 \text{ m/s}$	PIV, FOV3	TKI-SOP
	PIVSOP023	
Deltares	11206641	Fig. H

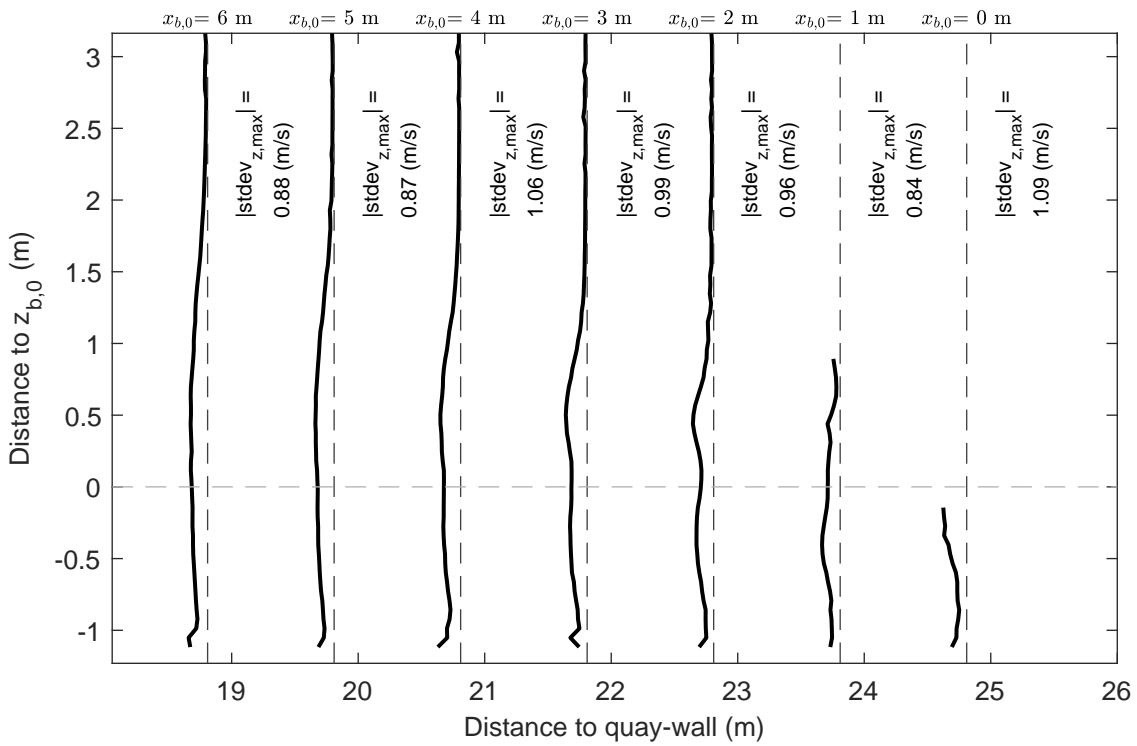
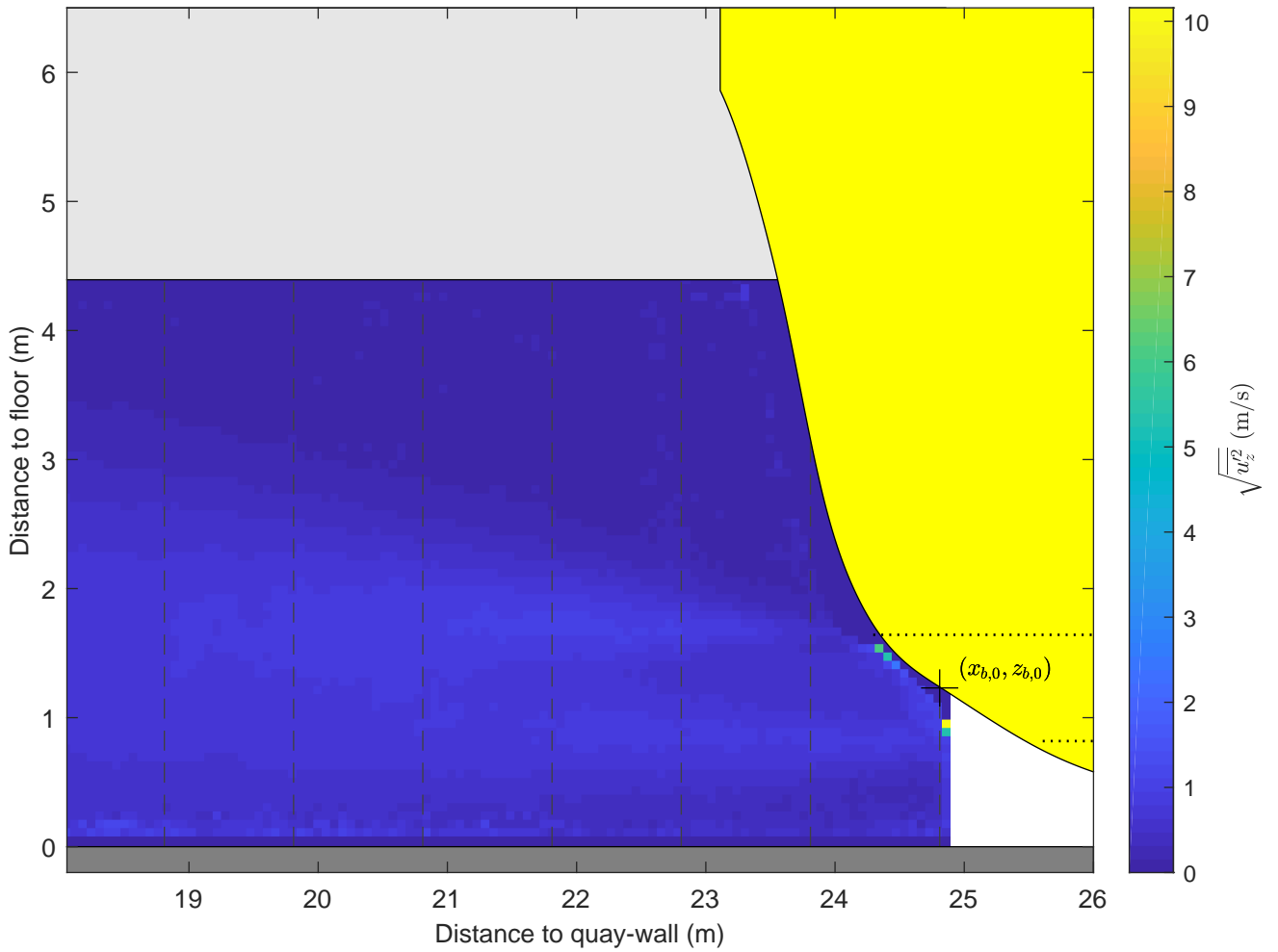

Standard deviation map and vertical profiles z-component $\Delta x = 23.1 \text{ m}, \Delta y = 0.0 \text{ m}, \text{UKC} = 0.5 \text{ m}, U_{\text{BT}2} = 5.3 \text{ m/s}$	PIV, FOV3	TKI-SOP
	PIVSOP026	
Deltares	11206641	Fig. H

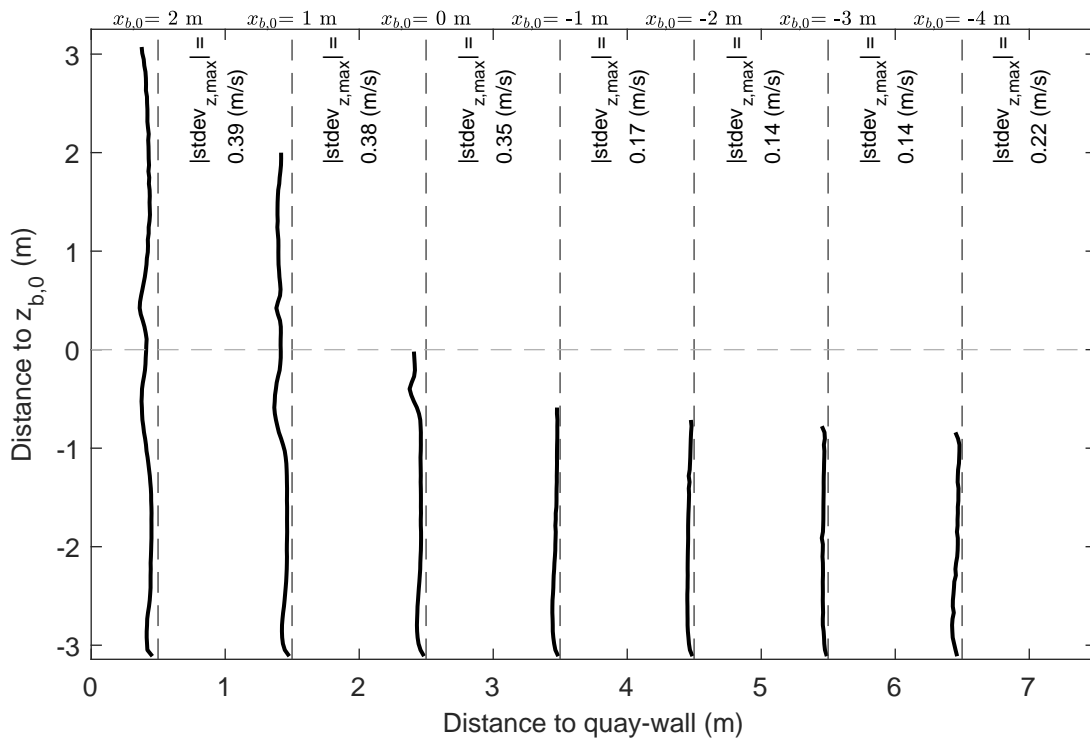
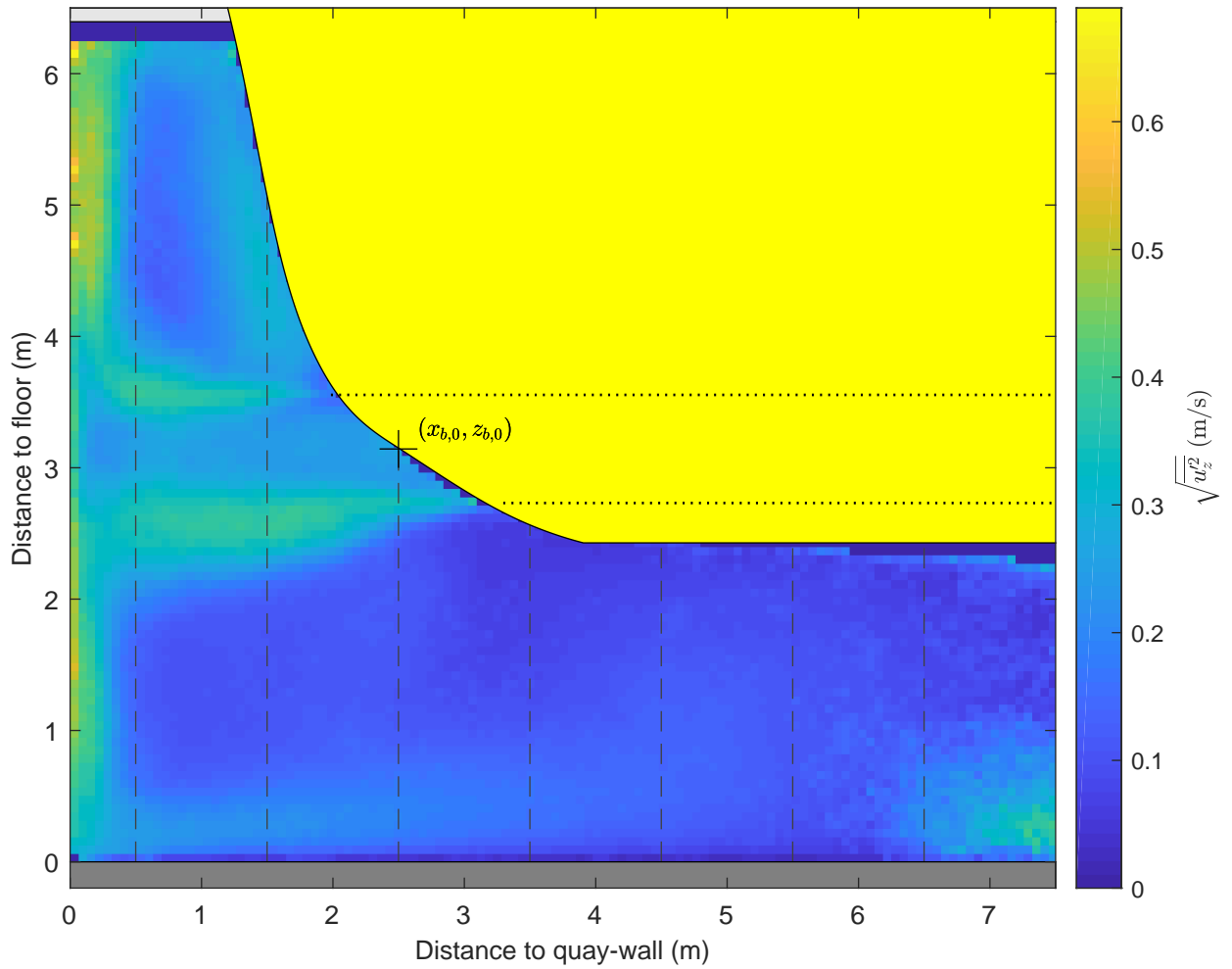

Standard deviation map and vertical profiles z-component $\Delta x = 0.8 \text{ m}, \Delta y = 0.0 \text{ m}, \text{UKC} = 2.4 \text{ m}, U_{\text{BT}2} = 2.6 \text{ m/s}$	PIV, FOV1	TKI-SOP
	PIVSOP029	
Deltares	11206641	Fig. H

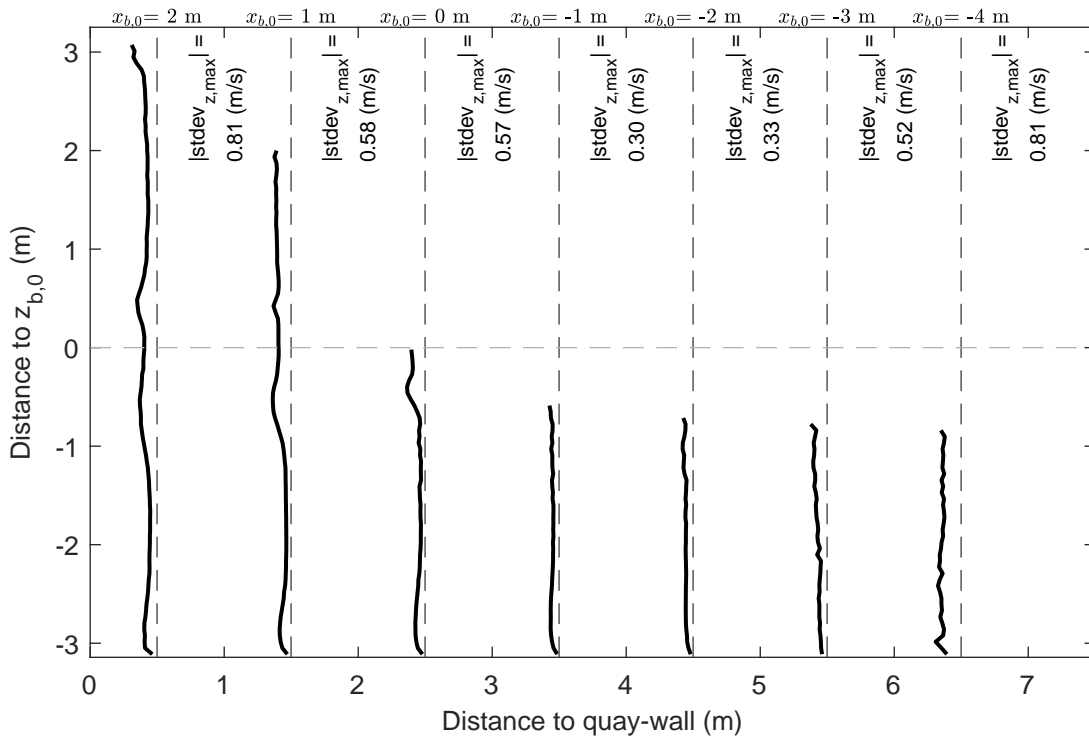
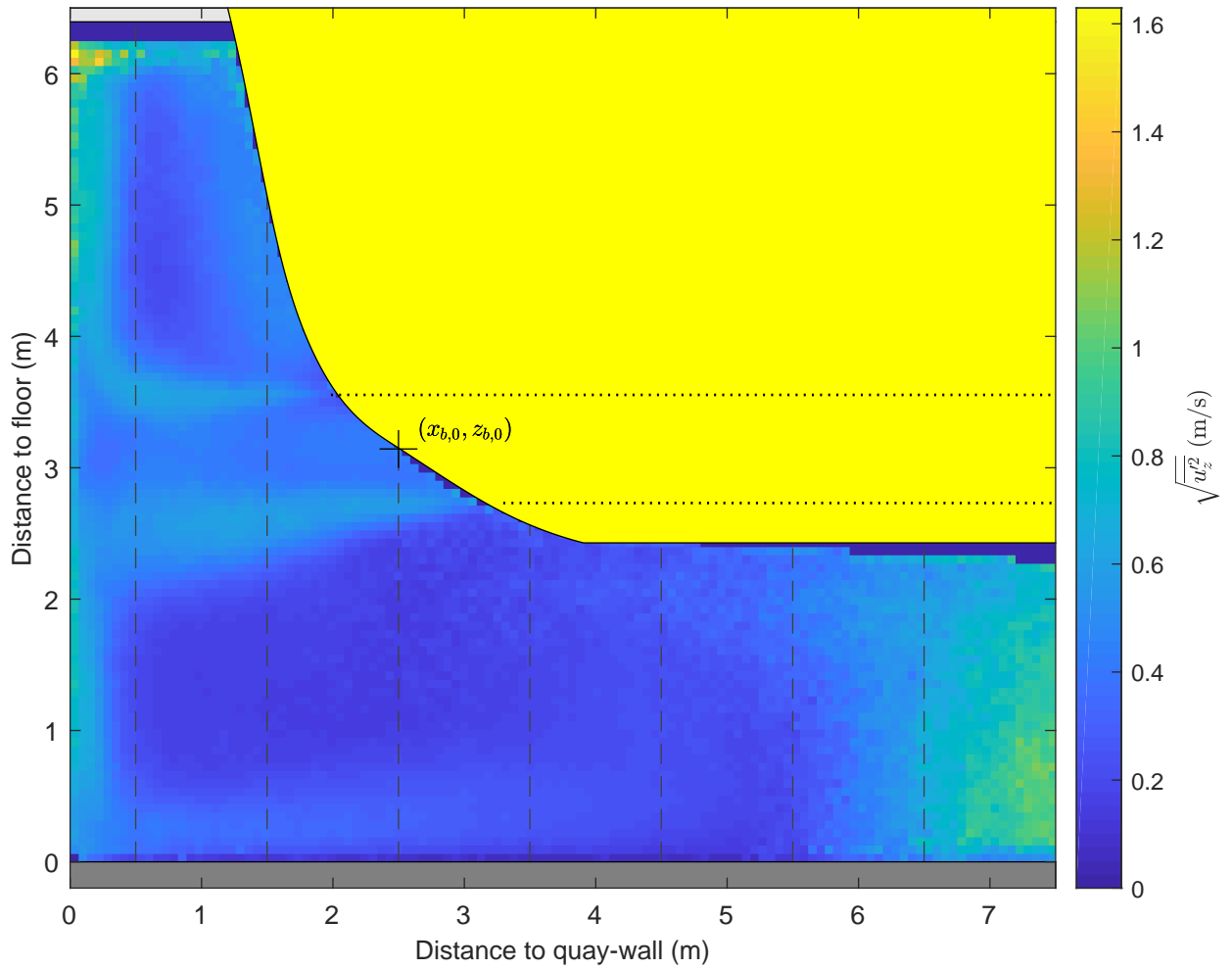

Standard deviation map and vertical profiles z-component $\Delta x = 0.8 \text{ m}, \Delta y = 0.0 \text{ m}, \text{UKC} = 2.4 \text{ m}, U_{\text{BT}2} = 3.9 \text{ m/s}$	PIV, FOV1	TKI-SOP
	PIVSOP032	
Deltares	11206641	Fig. H

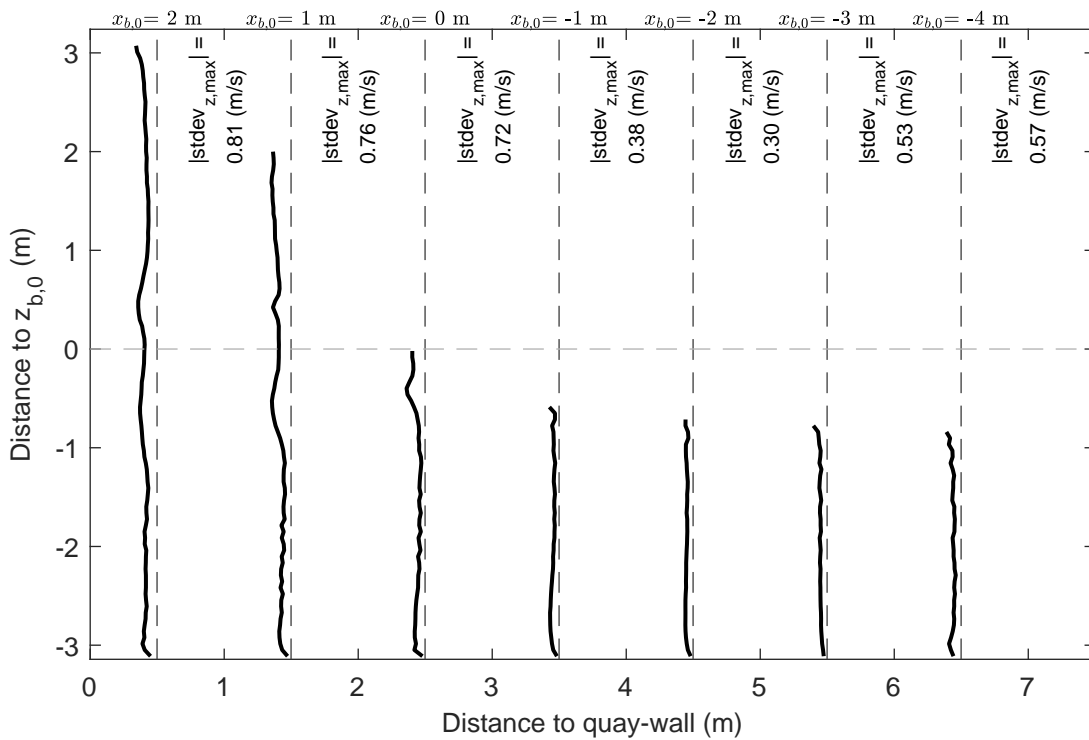
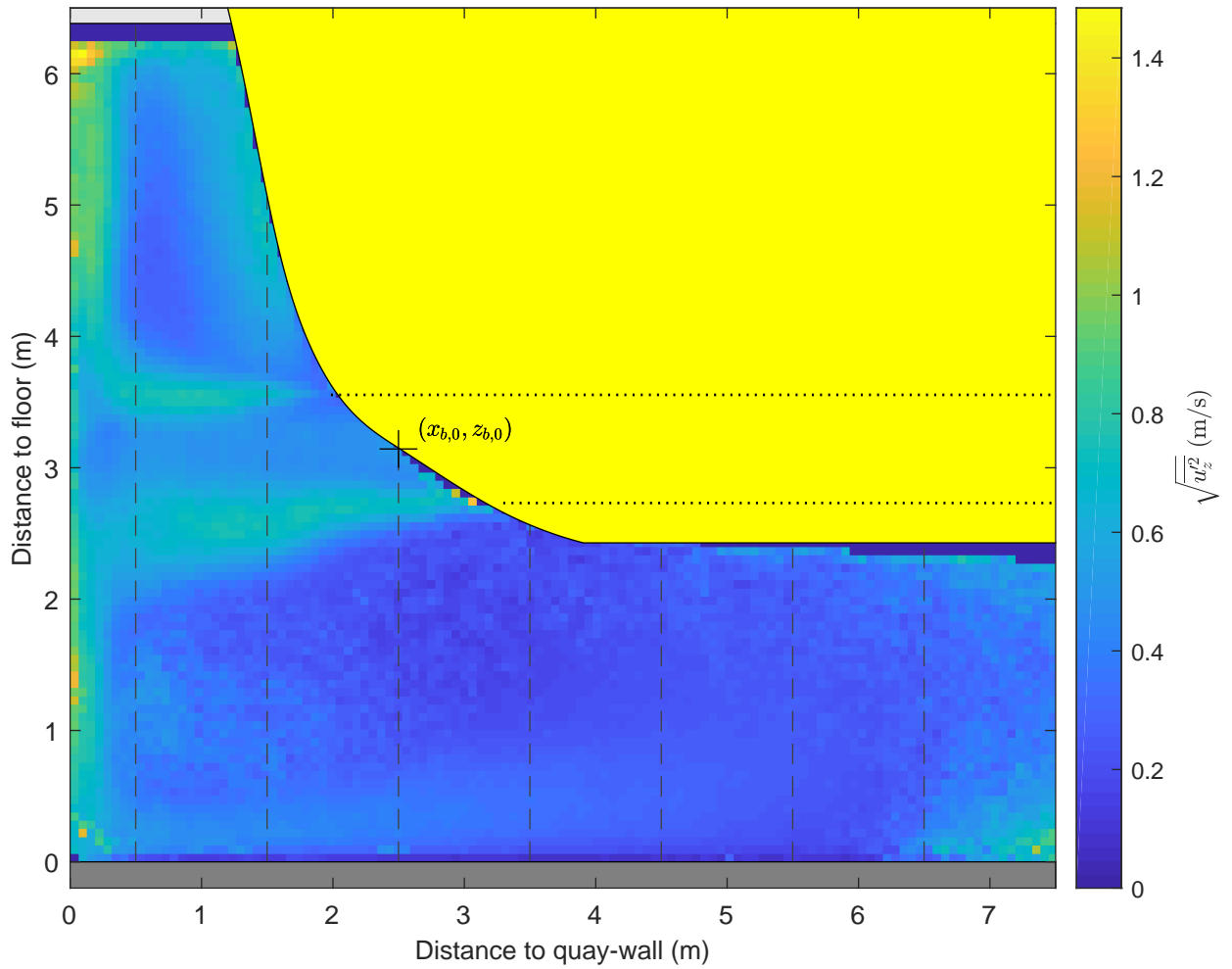

Standard deviation map and vertical profiles z-component $\Delta x = 0.8 \text{ m}, \Delta y = 0.0 \text{ m}, UKC = 2.4 \text{ m}, U_{BT2} = 4.7 \text{ m/s}$	PIV, FOV1	TKI-SOP
	PIVSOP037	
Deltares	11206641	Fig. H

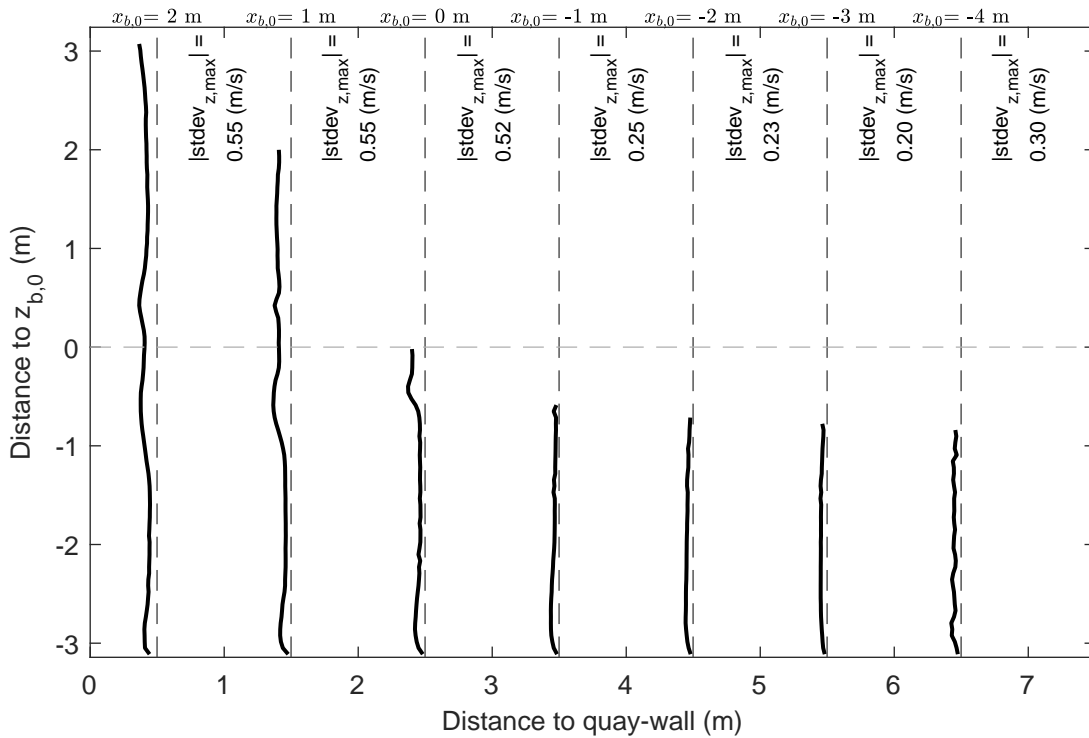
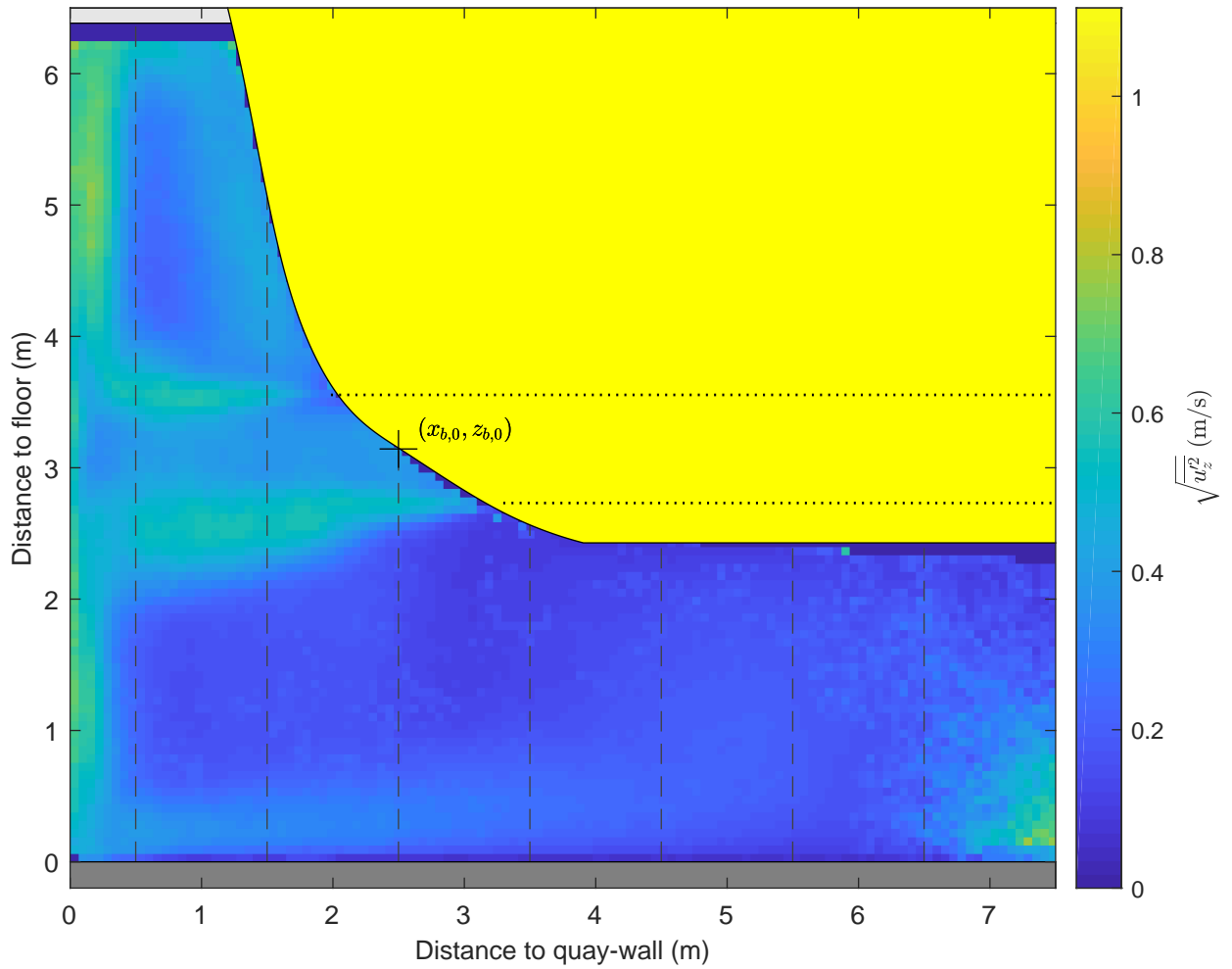

Standard deviation map and vertical profiles z-component $\Delta x = 0.8$ m, $\Delta y = 0.0$ m, UKC = 2.4 m, $U_{BT2} = 3.7$ m/s	PIV, FOV1	TKI-SOP
	PIVSOP040	
Deltares	11206641	Fig. H

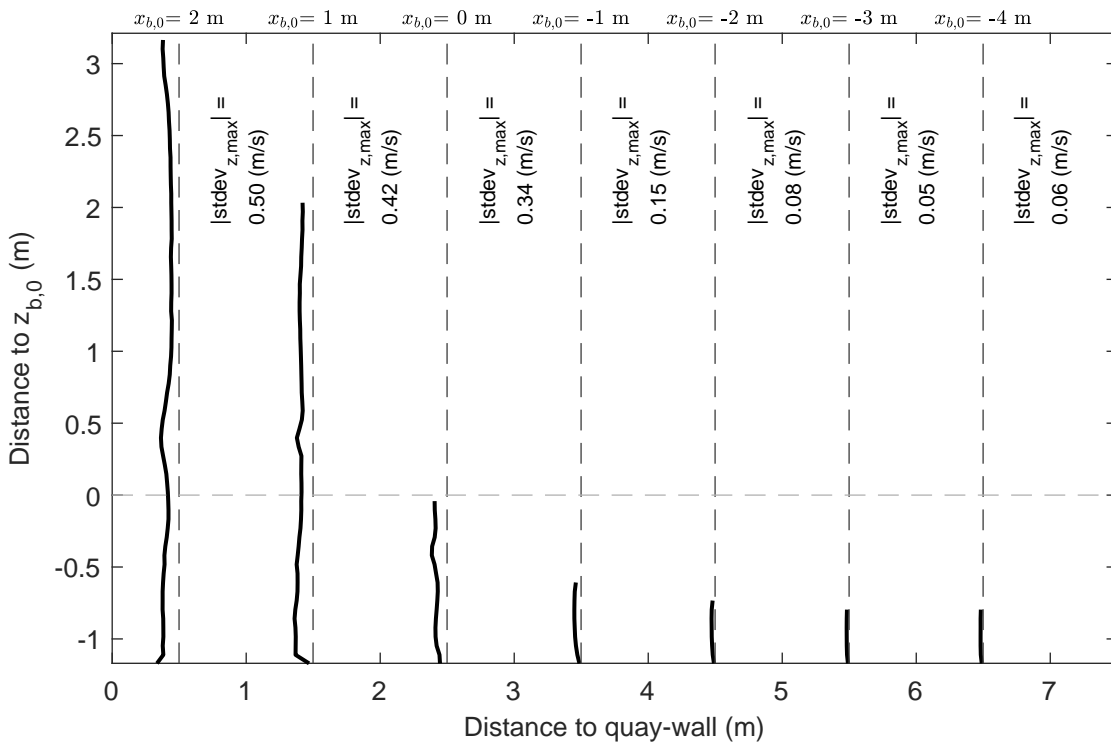
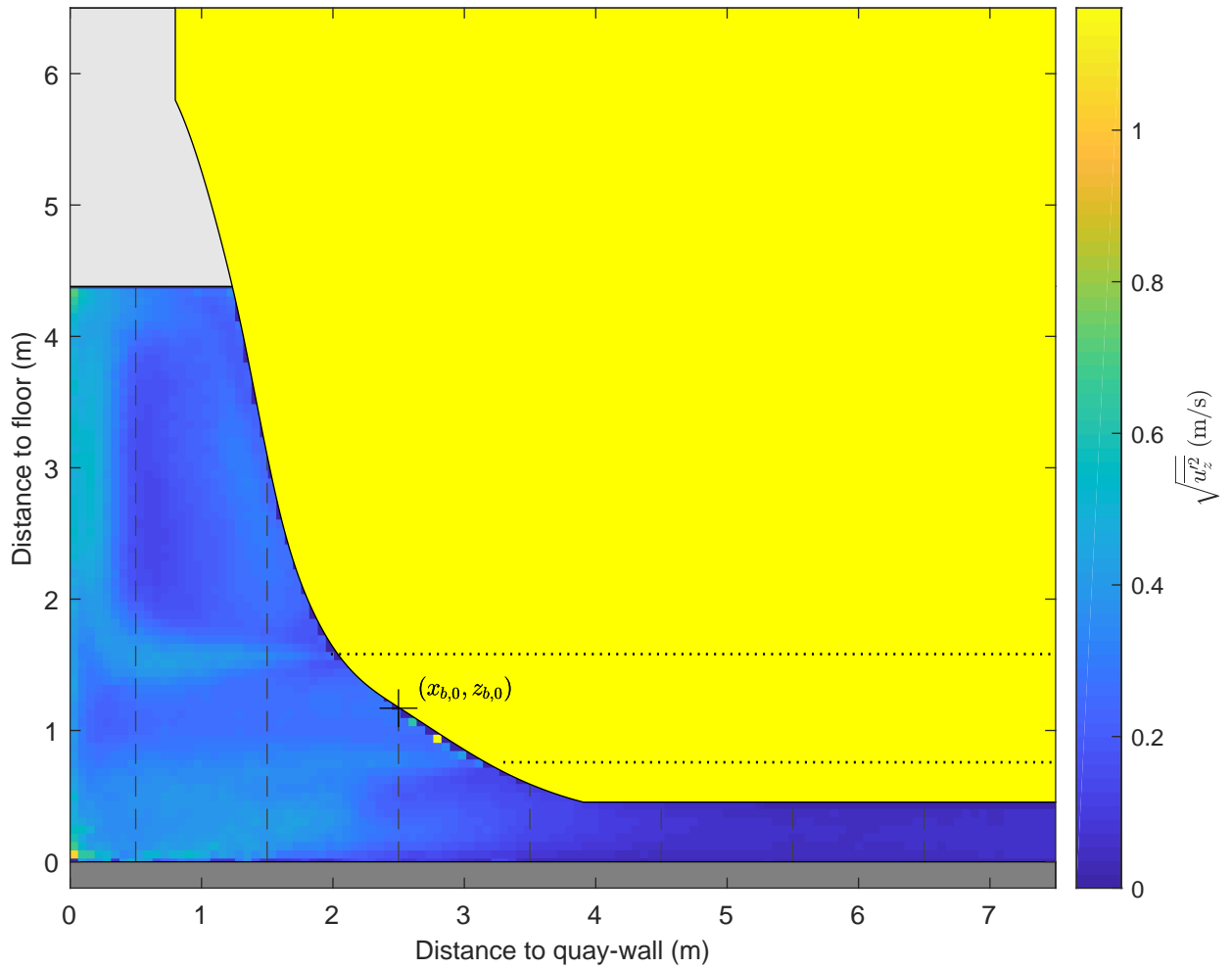

Standard deviation map and vertical profiles z-component $\Delta x = 0.8 \text{ m}, \Delta y = 0.0 \text{ m}, UKC = 0.4 \text{ m}, U_{BT2} = 2.7 \text{ m/s}$	PIV, FOV1	TKI-SOP
	PIVSOP043	
Deltares	11206641	Fig. H

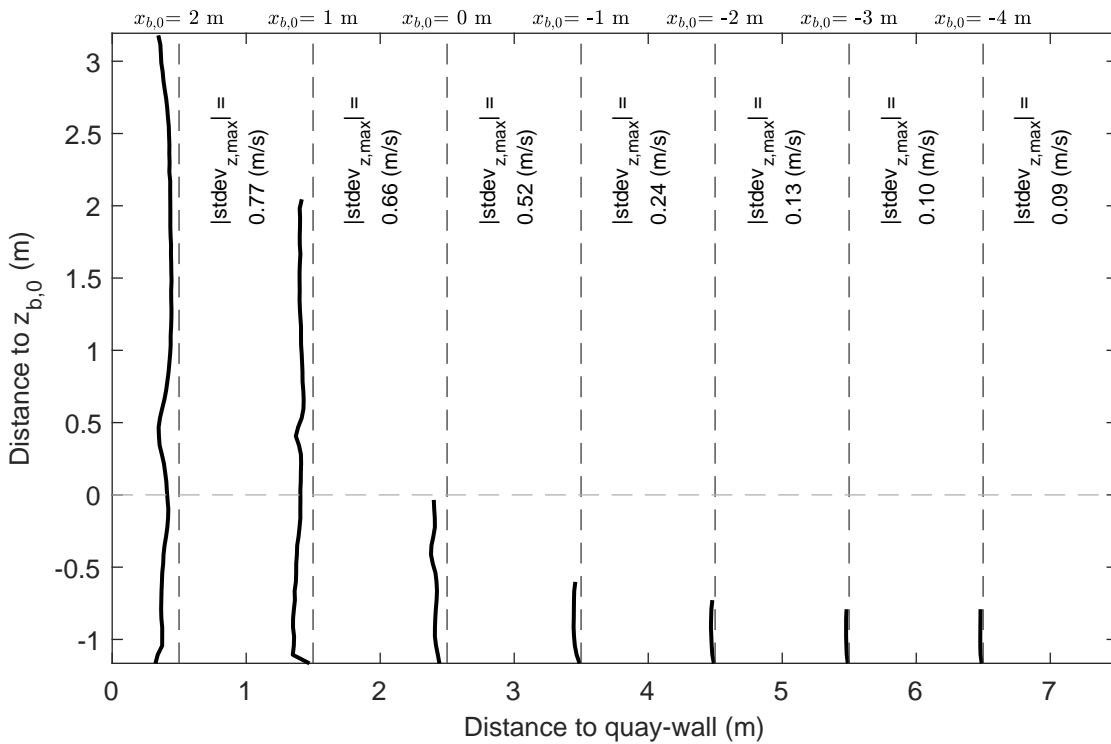
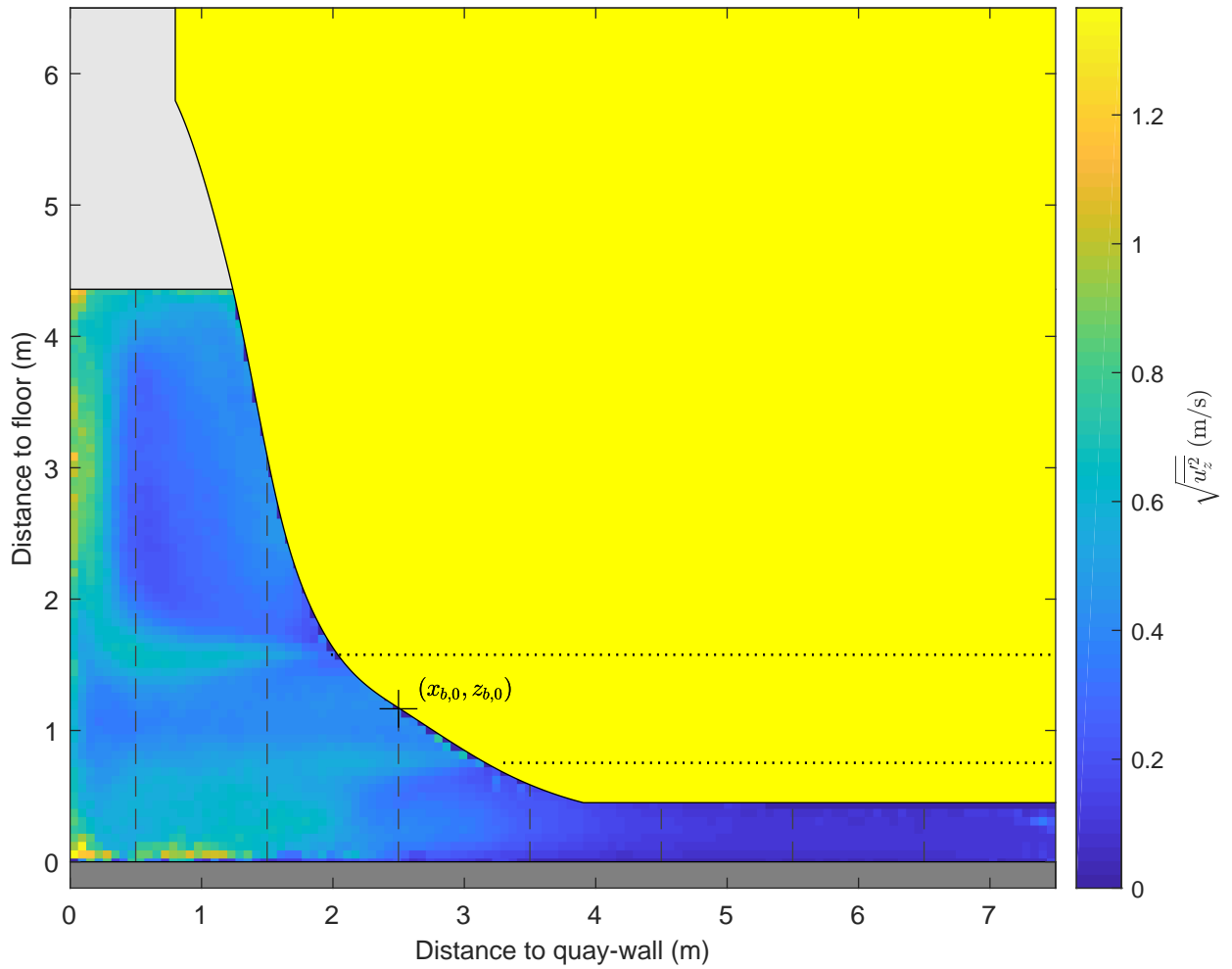

Standard deviation map and vertical profiles z-component $\Delta x = 0.8 \text{ m}, \Delta y = 0.0 \text{ m}, UKC = 0.4 \text{ m}, U_{BT2} = 4.0 \text{ m/s}$	PIV, FOV1	TKI-SOP
	PIVSOP047	
Deltares	11206641	Fig. H

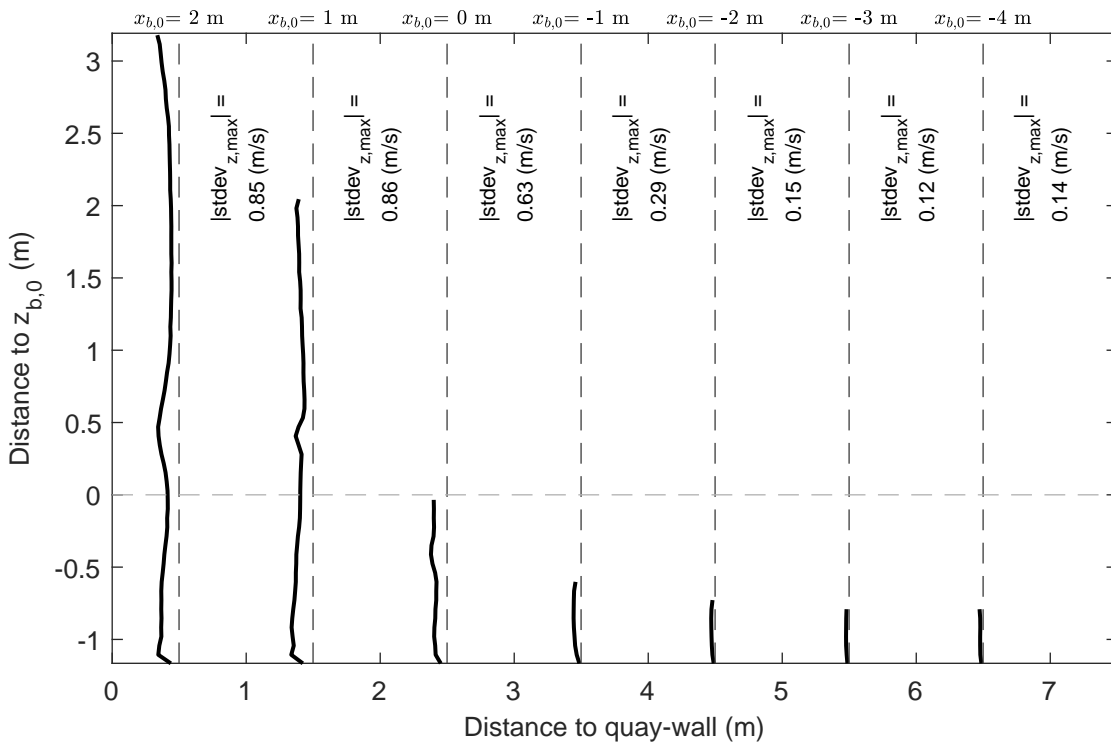
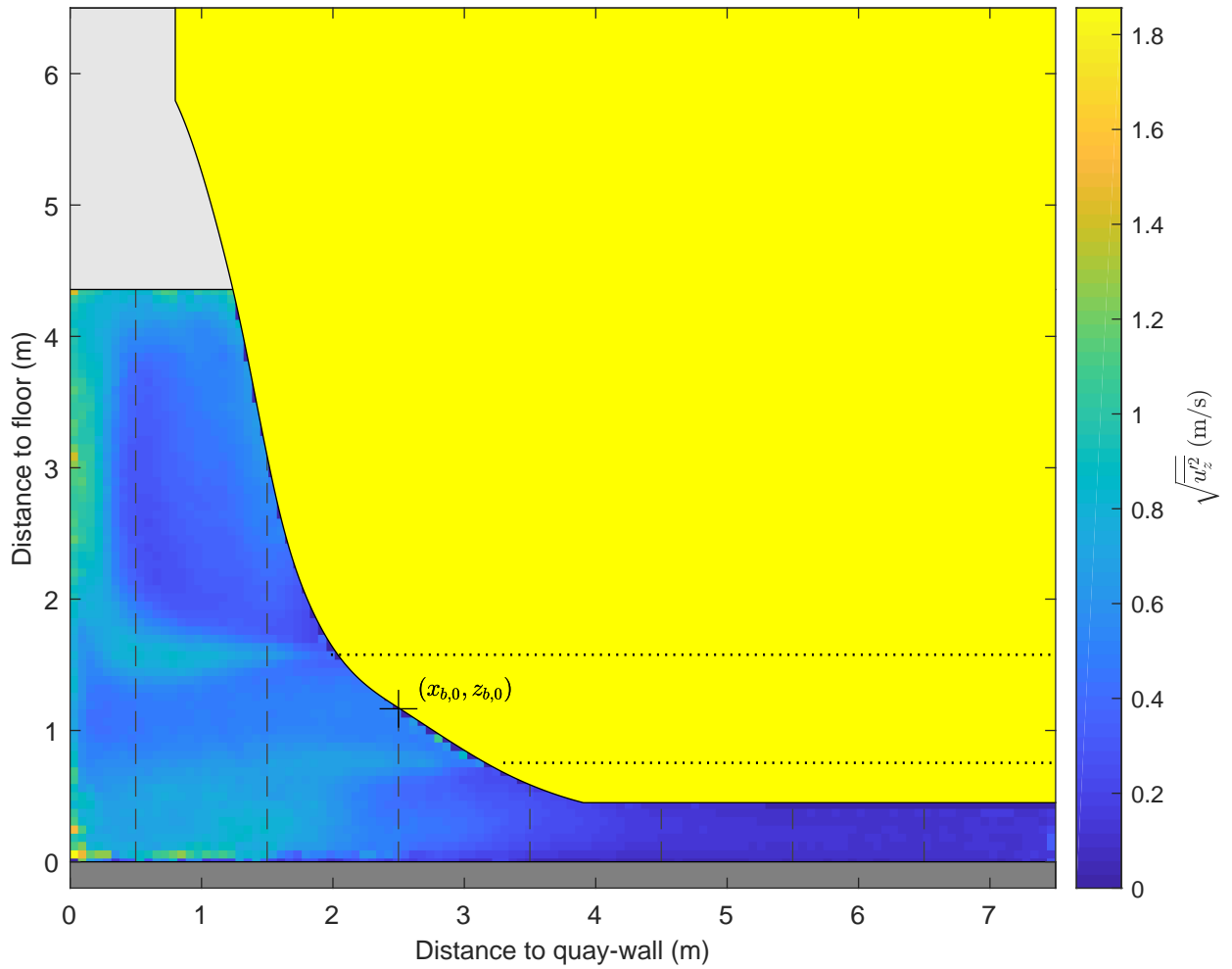

Standard deviation map and vertical profiles z-component $\Delta x = 0.8 \text{ m}, \Delta y = 0.0 \text{ m}, \text{UKC} = 0.4 \text{ m}, U_{\text{BT}2} = 4.8 \text{ m/s}$	PIV, FOV1	TKI-SOP
	PIVSOP049	
Deltares	11206641	Fig. H

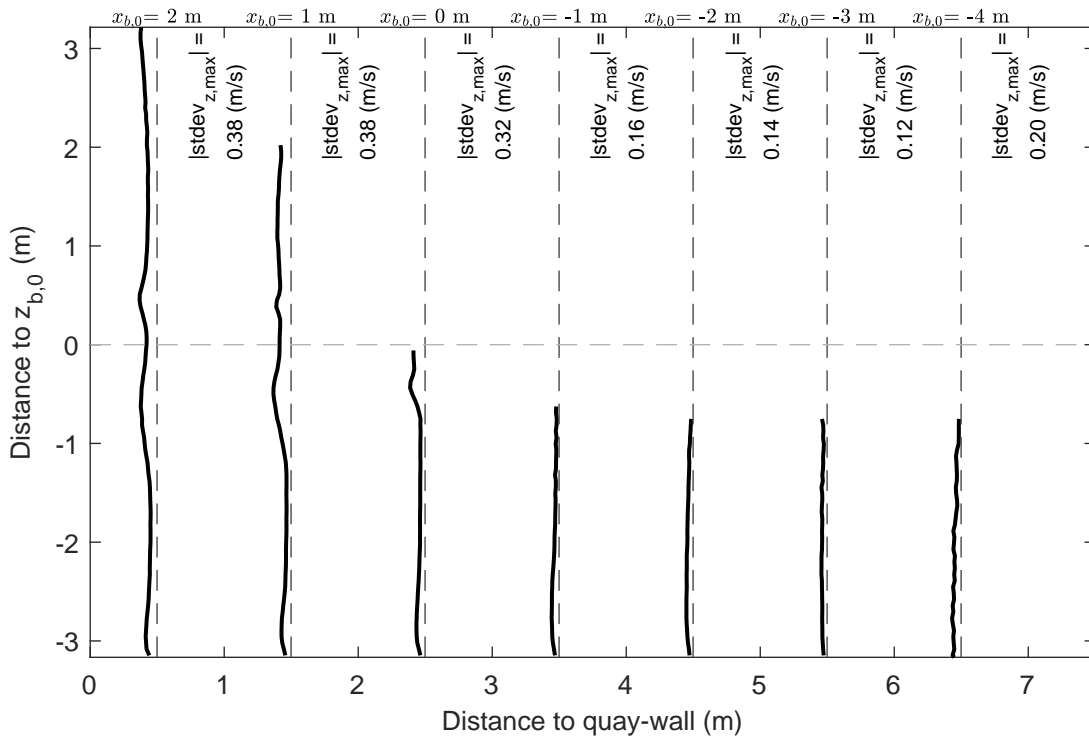
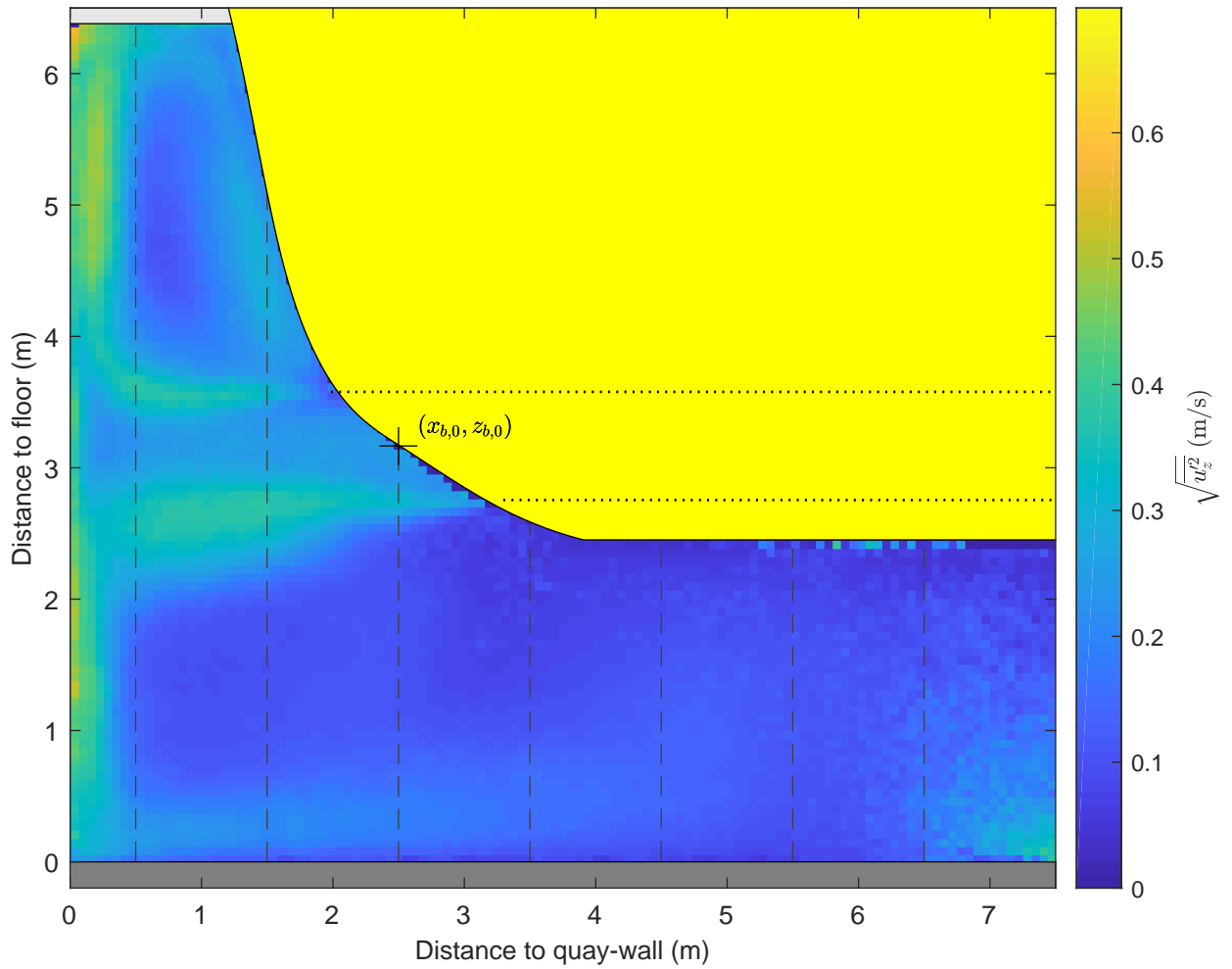

Standard deviation map and vertical profiles z-component $\Delta x = 0.8 \text{ m}, \Delta y = 0.0 \text{ m}, \text{UKC} = 2.4 \text{ m}, U_{\text{BT}2} = 2.6 \text{ m/s}$	PIV, FOV1	TKI-SOP
	PIVSOP052	
Deltares	11206641	Fig. H

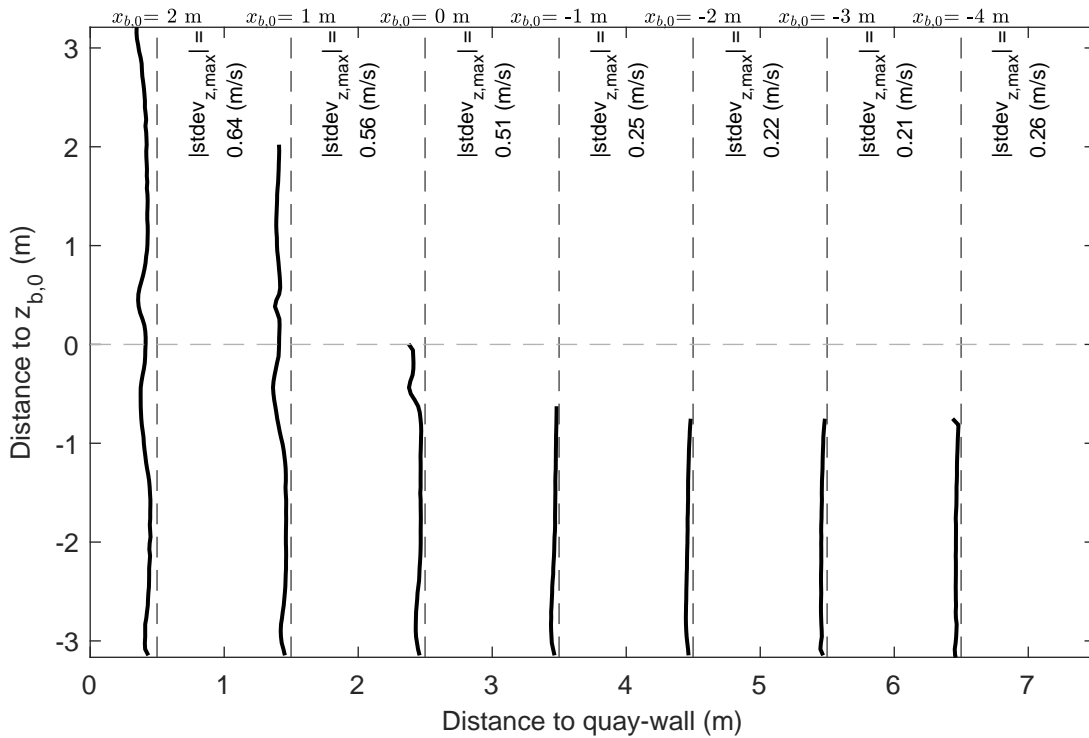
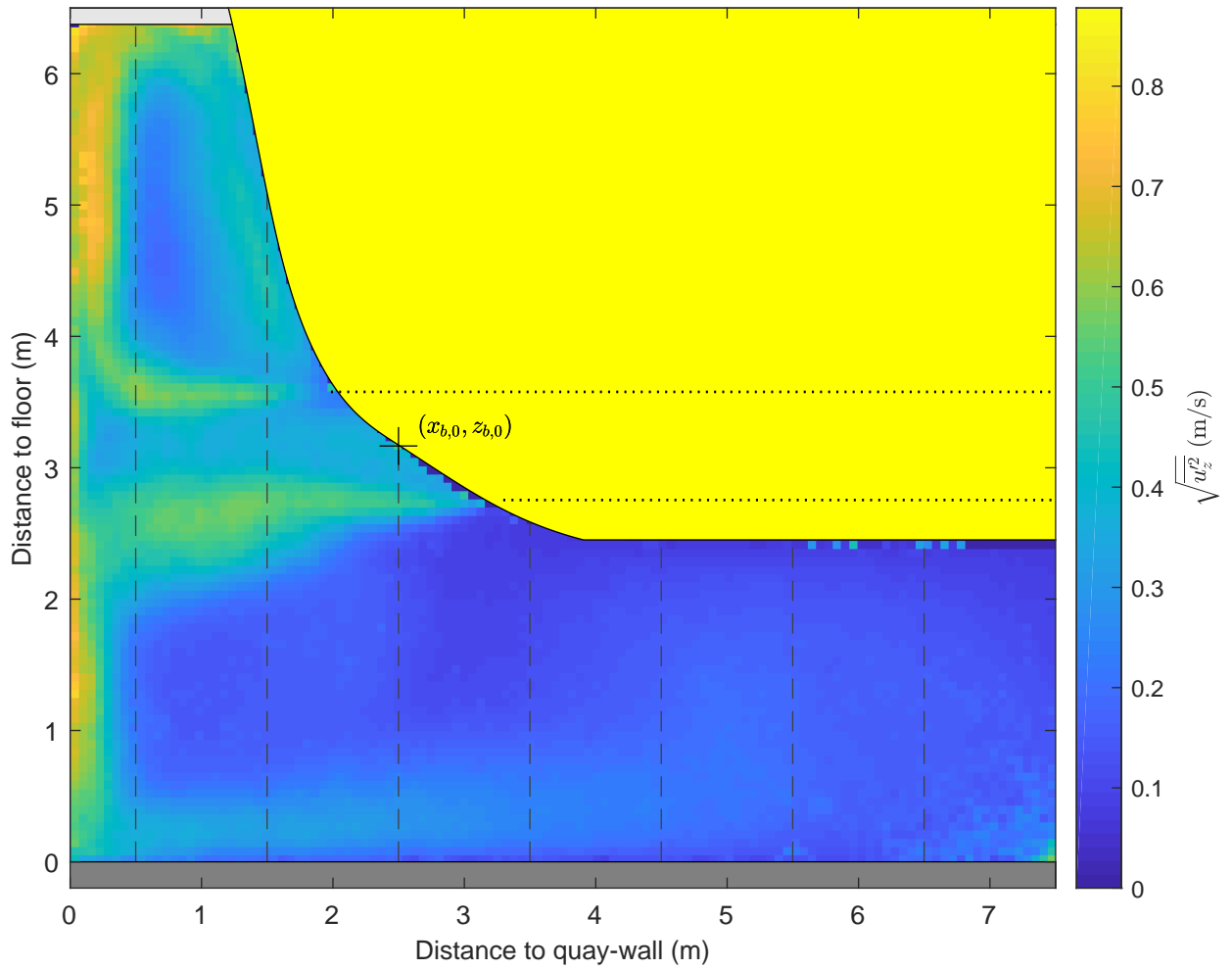

Standard deviation map and vertical profiles z-component $\Delta x = 0.8$ m, $\Delta y = 0.0$ m, UKC = 2.4 m, $U_{BT2} = 3.8$ m/s	PIV, FOV1	TKI-SOP
	PIVSOP055	
Deltares	11206641	Fig. H

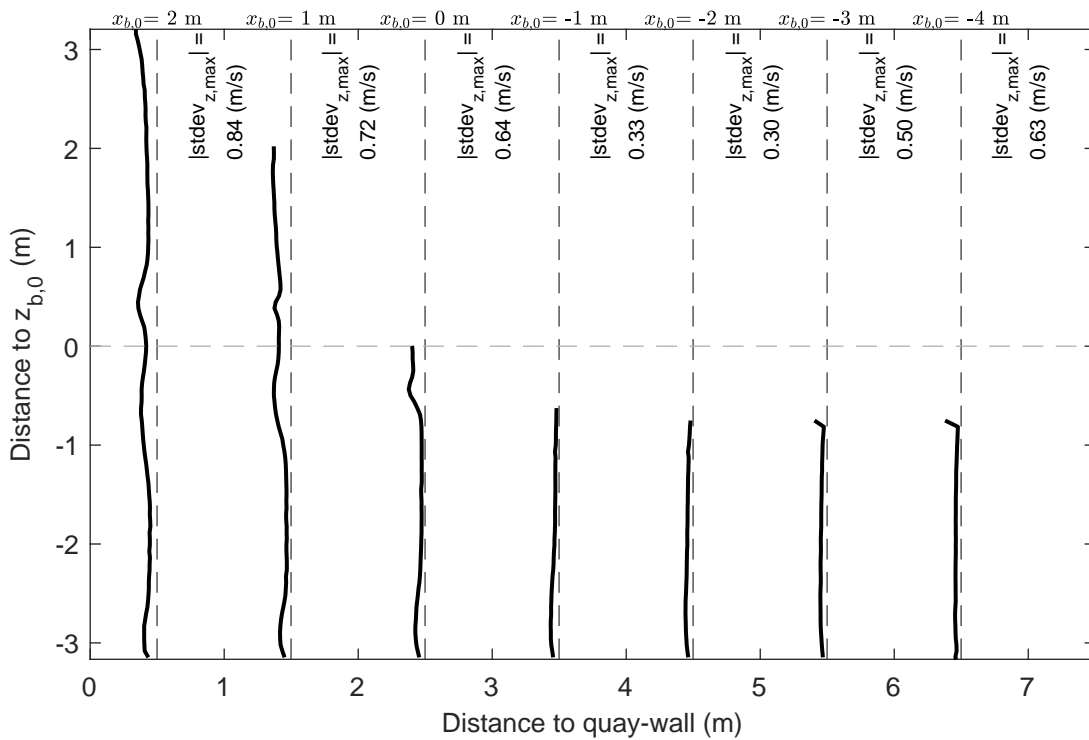
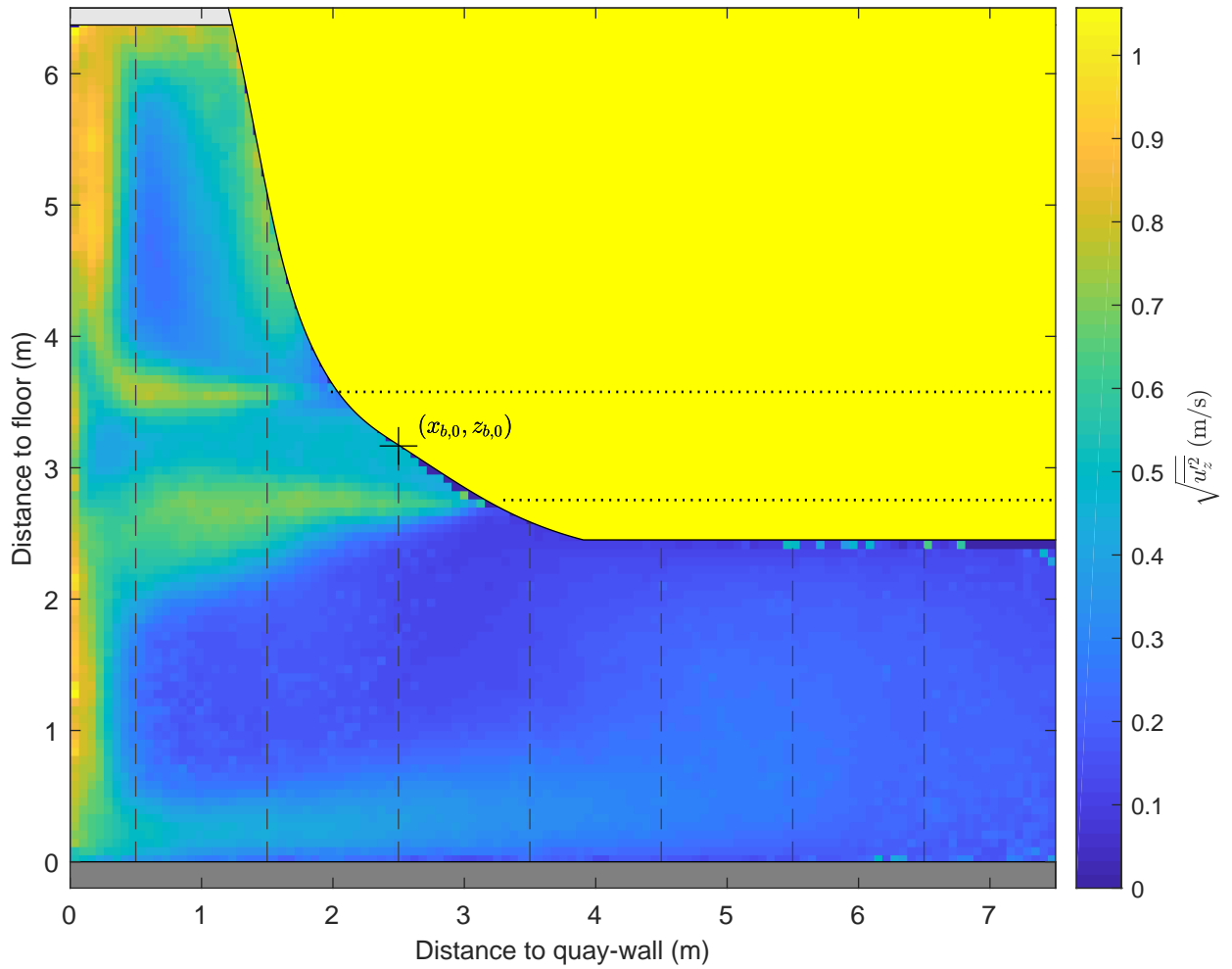

Standard deviation map and vertical profiles z-component $\Delta x = 0.8 \text{ m}, \Delta y = 0.0 \text{ m}, \text{UKC} = 2.4 \text{ m}, U_{\text{BT}2} = 4.8 \text{ m/s}$	PIV, FOV1	TKI-SOP
	PIVSOP057	
Deltares	11206641	Fig. H

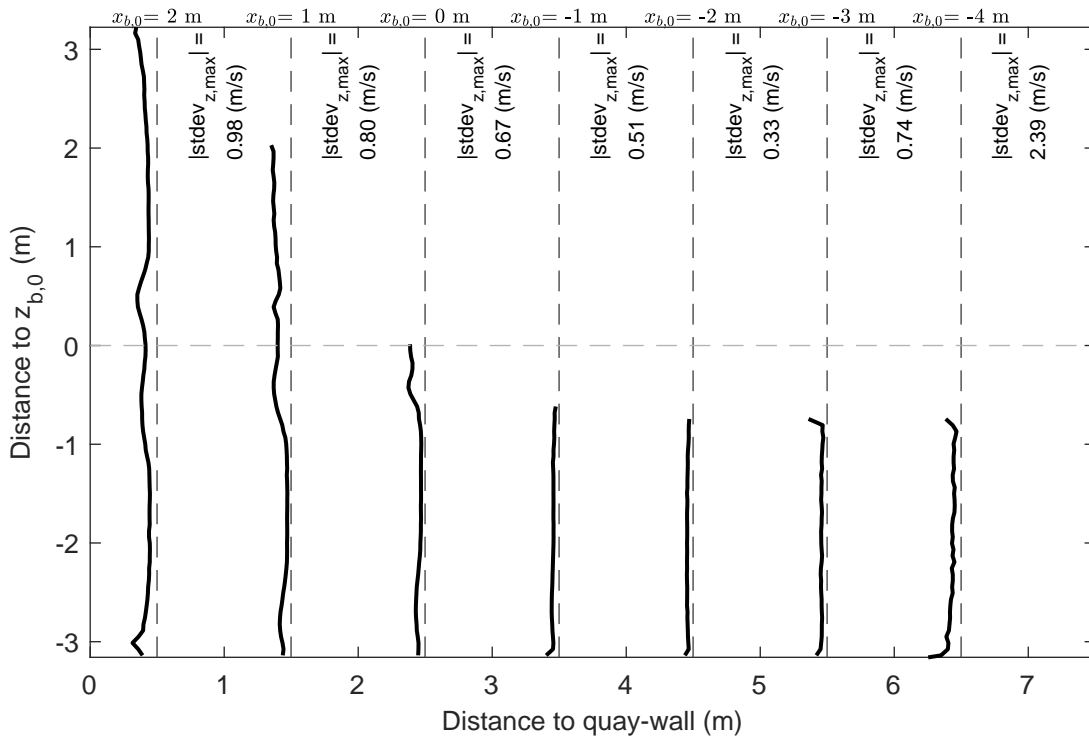
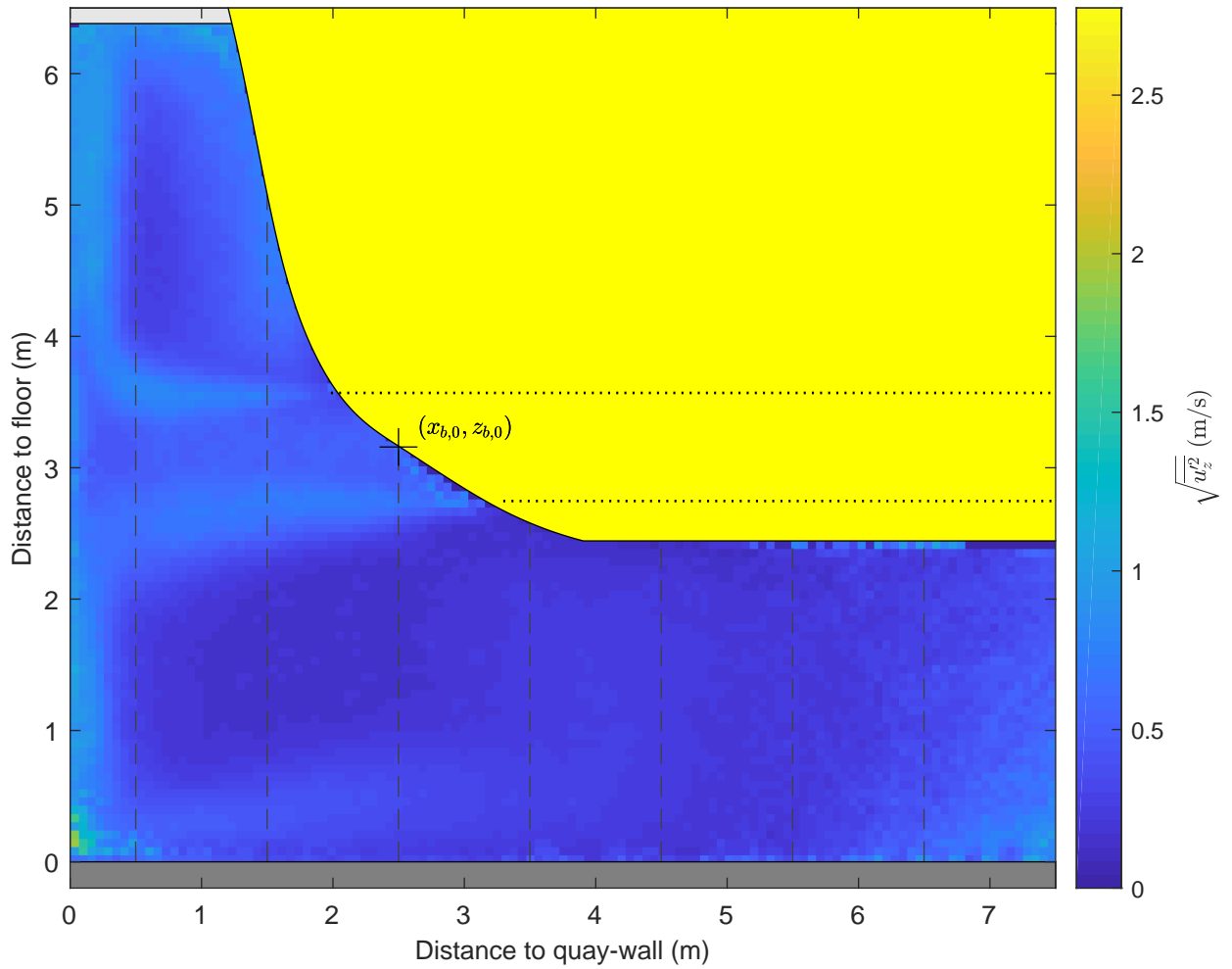

Standard deviation map and vertical profiles z-component $\Delta x = 0.8 \text{ m}, \Delta y = 0.0 \text{ m}, UKC = 2.4 \text{ m}, U_{BT2} = 4.9 \text{ m/s}$	PIV, FOV1	TKI-SOP
	PIVSOP060	
Deltares	11206641	Fig. H

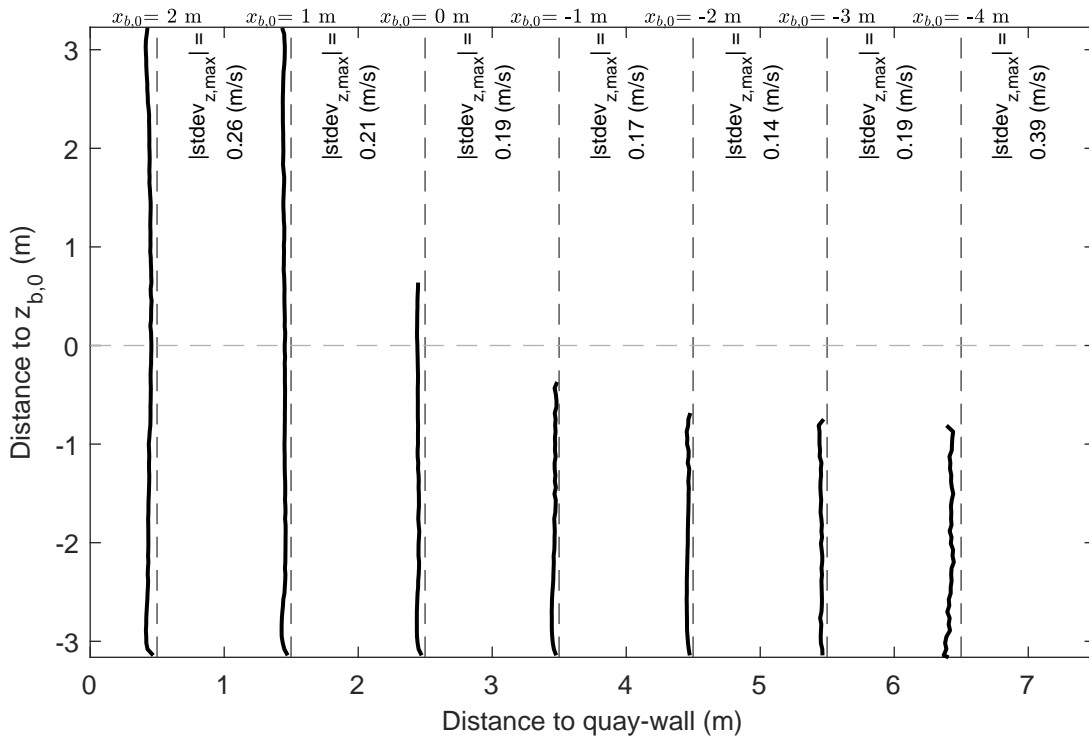
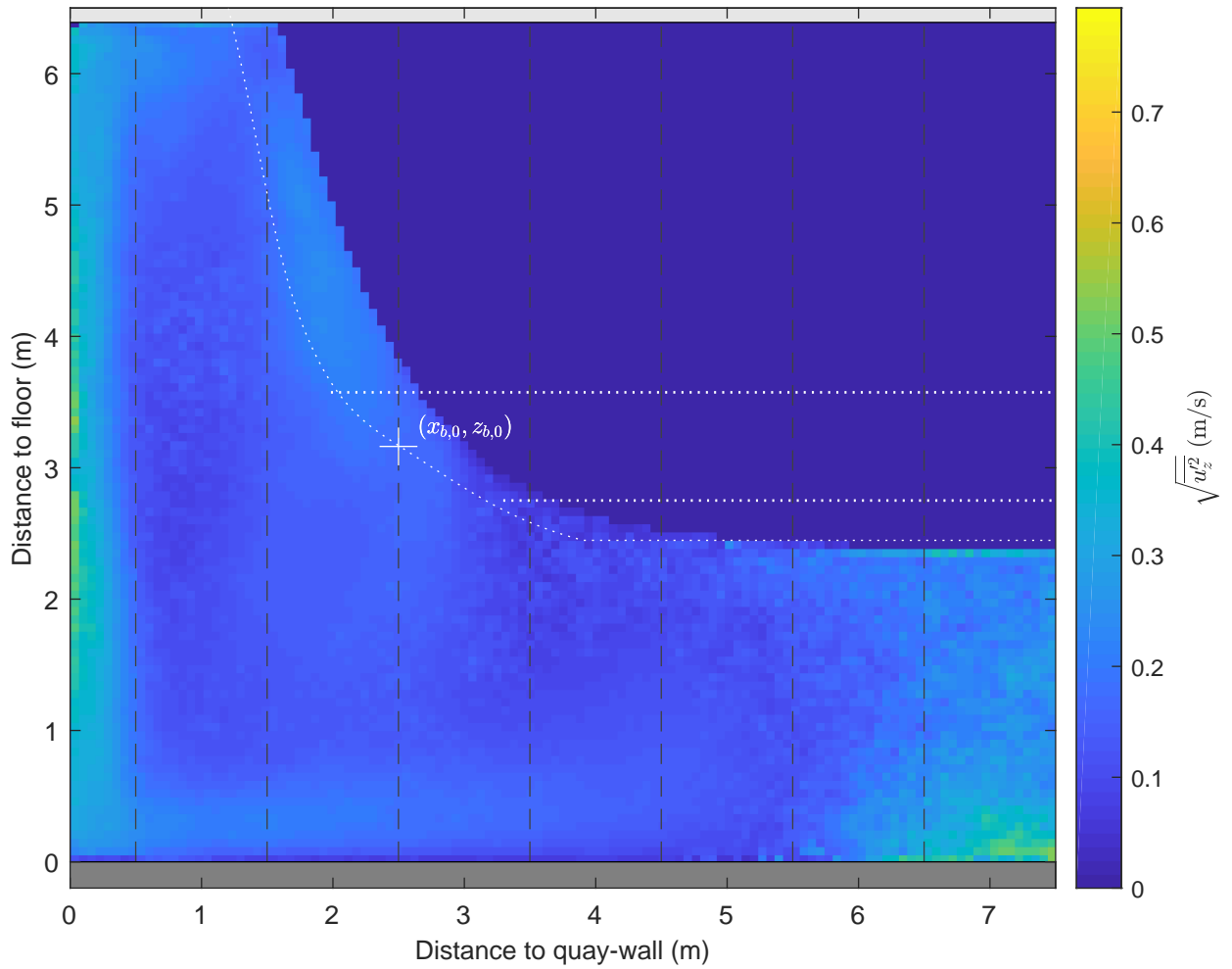

Standard deviation map and vertical profiles z-component $\Delta x = 0.8 \text{ m}, \Delta y = 2.0 \text{ m}, \text{UKC} = 2.4 \text{ m}, U_{\text{BT}2} = 2.7 \text{ m/s}$	PIV, FOV1	TKI-SOP
	PIVSOP063	
Deltares	11206641	Fig. H

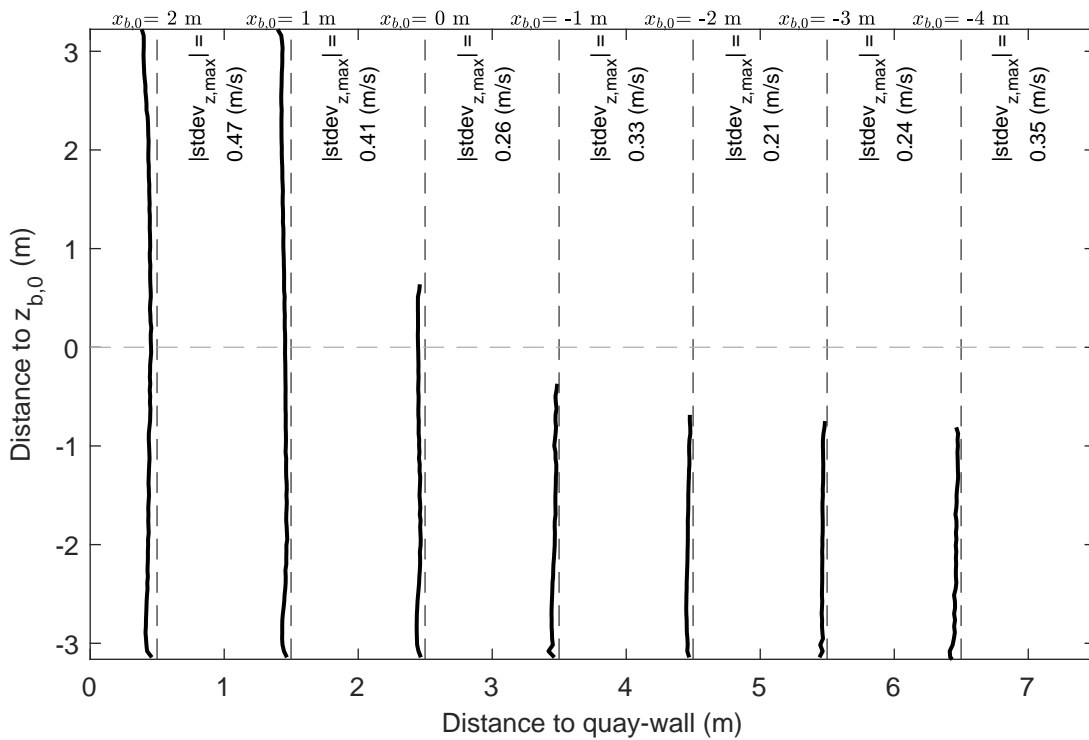
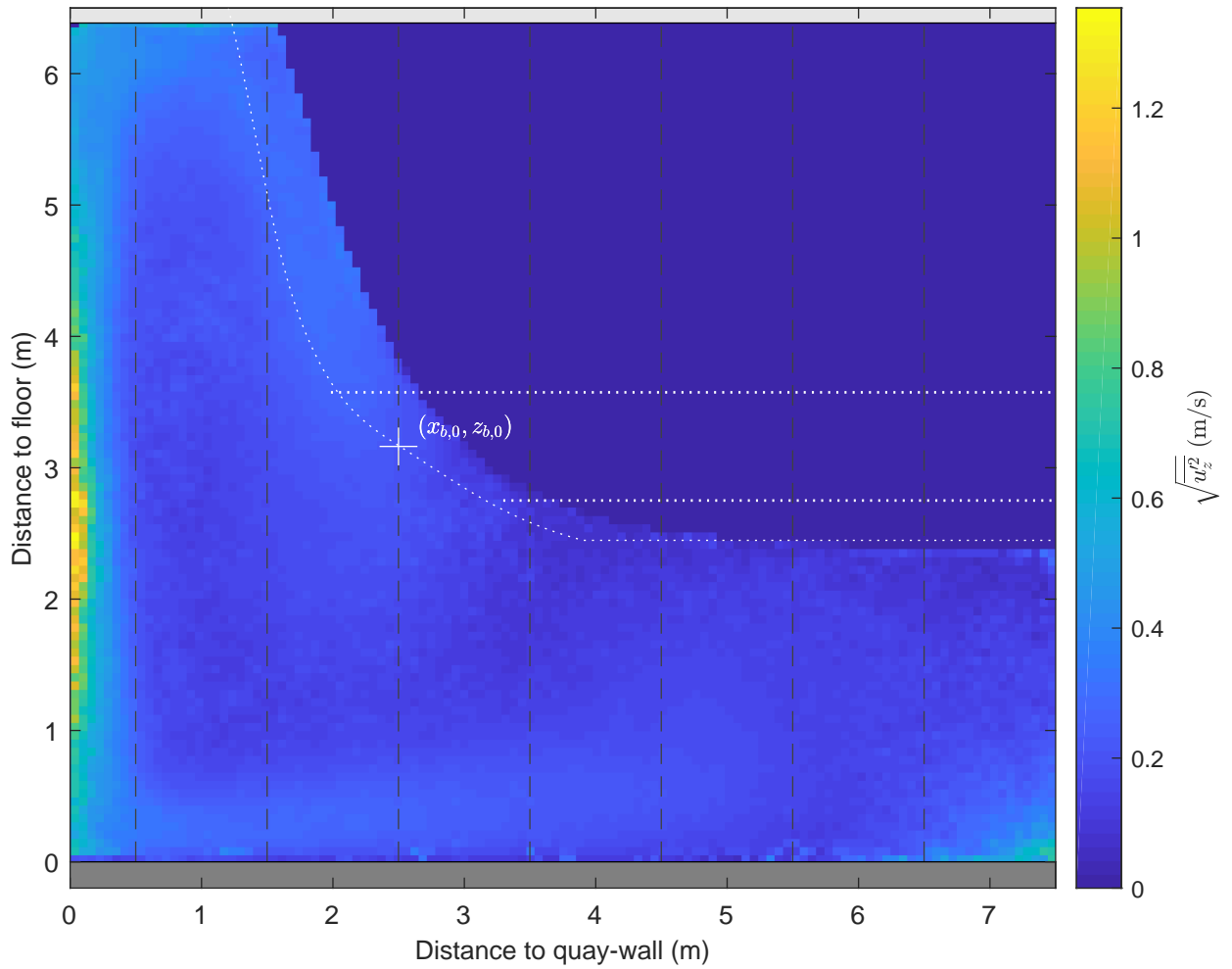

Standard deviation map and vertical profiles z-component $\Delta x = 0.8 \text{ m}, \Delta y = 2.0 \text{ m}, \text{UKC} = 2.4 \text{ m}, U_{\text{BT}2} = 3.8 \text{ m/s}$	PIV, FOV1	TKI-SOP
	PIVSOP065	
Deltares	11206641	Fig. H

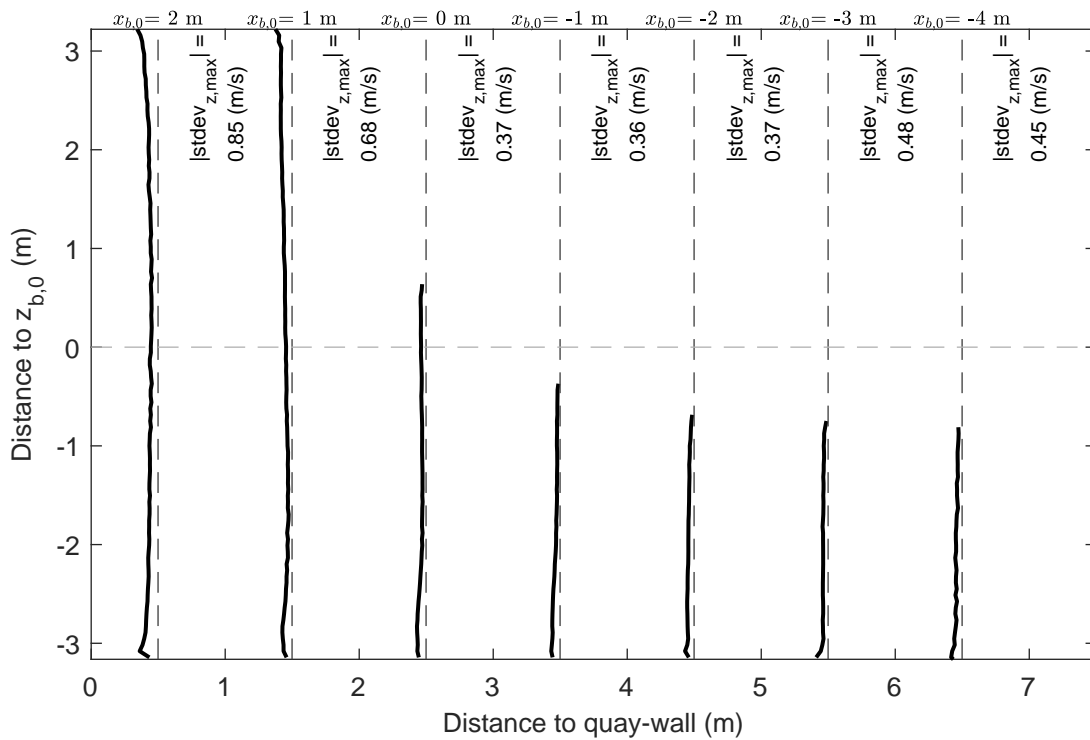
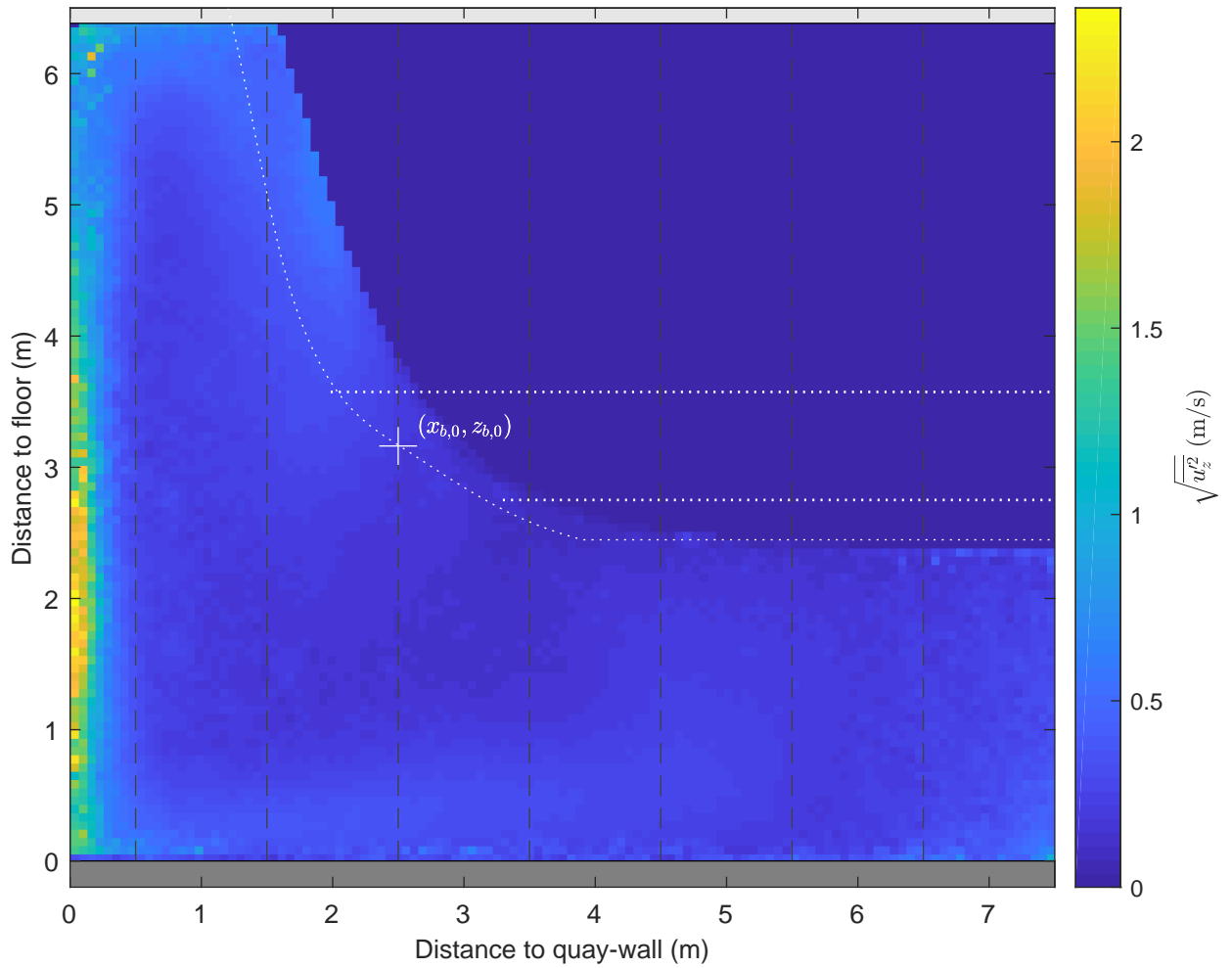

Standard deviation map and vertical profiles z-component $\Delta x = 0.8 \text{ m}, \Delta y = 2.0 \text{ m}, \text{UKC} = 2.4 \text{ m}, U_{\text{BT}2} = 4.9 \text{ m/s}$	PIV, FOV1	TKI-SOP
	PIVSOP067	
Deltares	11206641	Fig. H

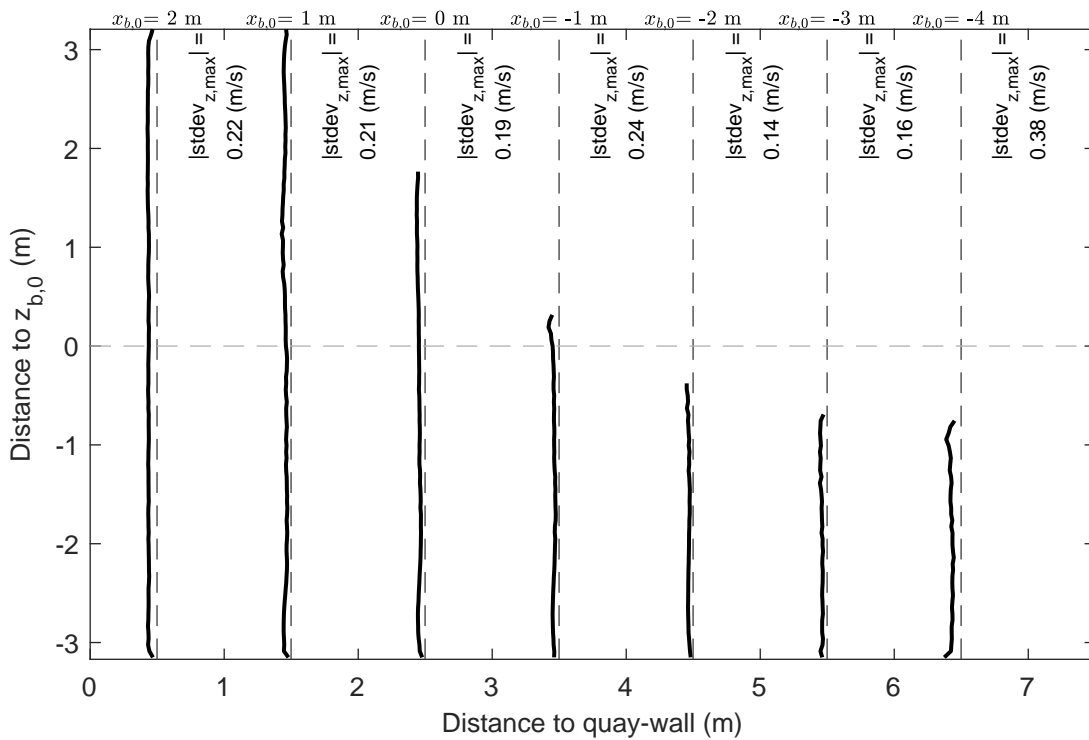
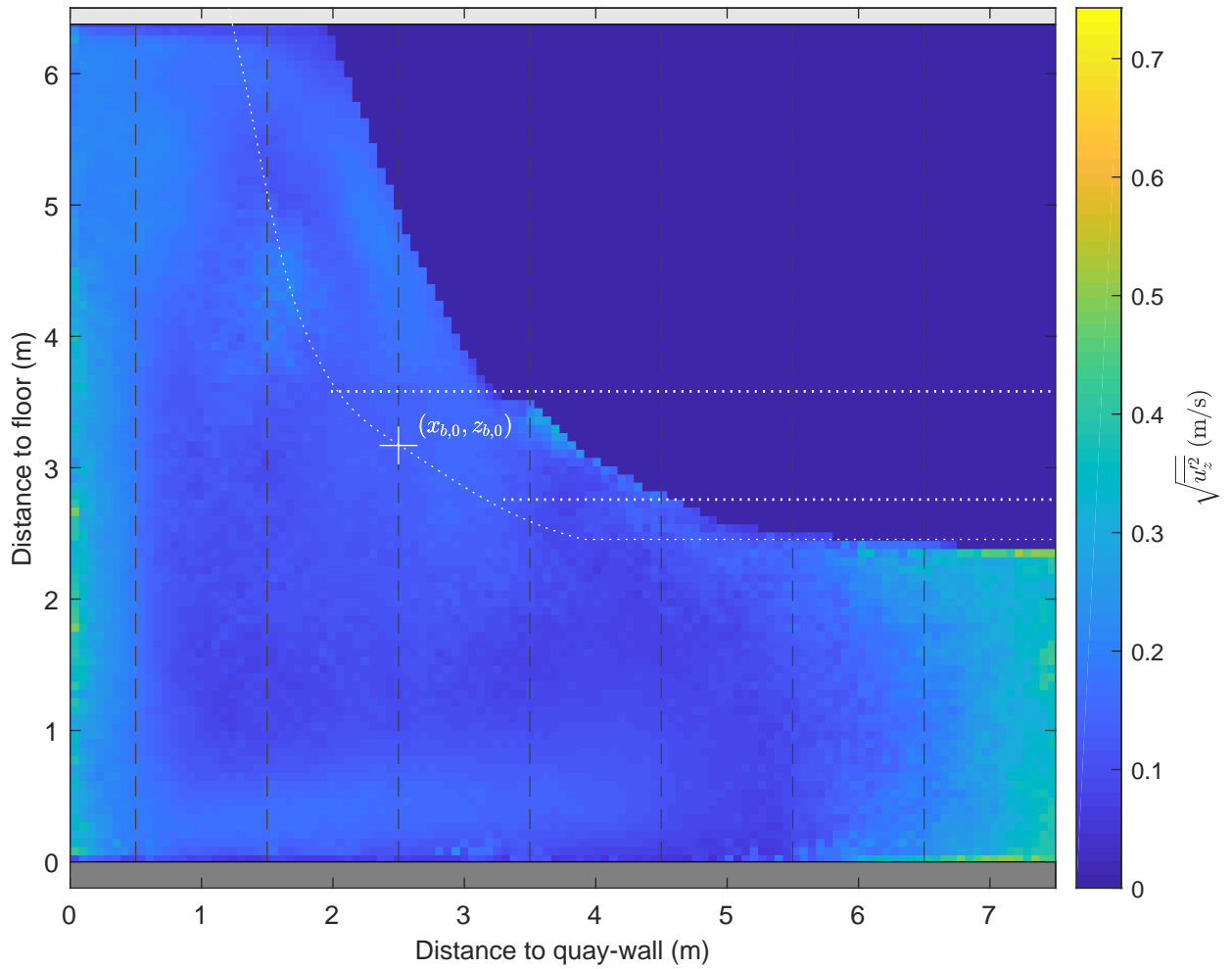

Standard deviation map and vertical profiles z-component $\Delta x = 0.8 \text{ m}, \Delta y = 3.5 \text{ m}, \text{UKC} = 2.4 \text{ m}, U_{\text{BT}2} = 2.8 \text{ m/s}$	PIV, FOV1	TKI-SOP
	PIVSOP070	
Deltares	11206641	Fig. H

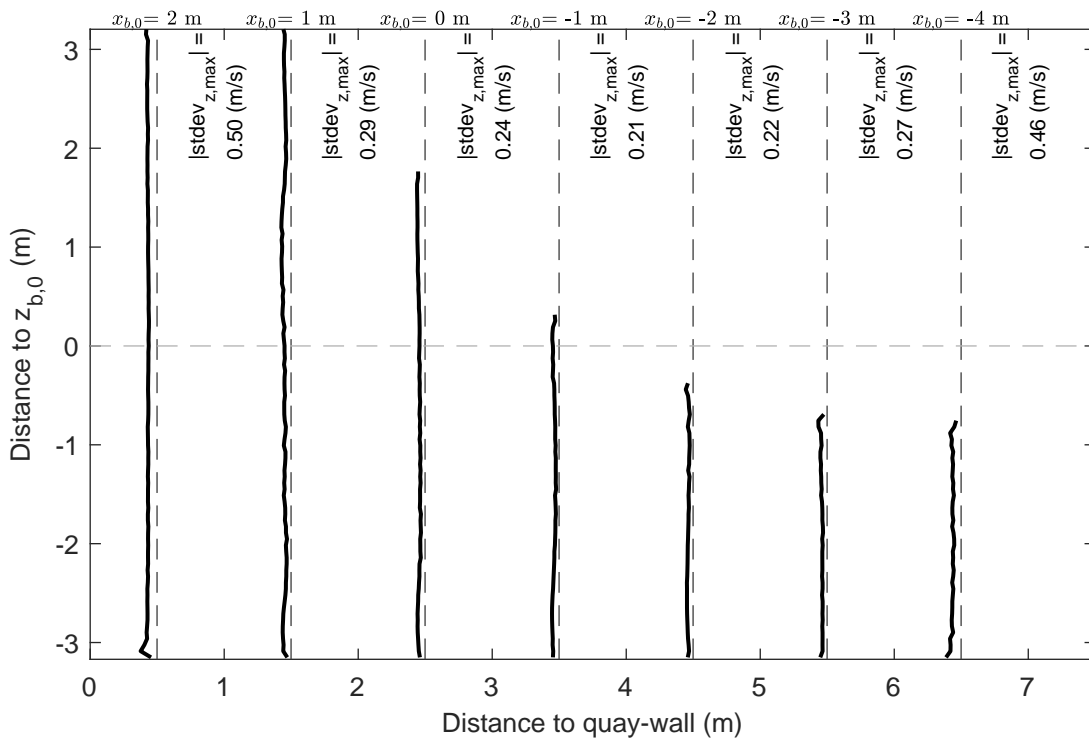
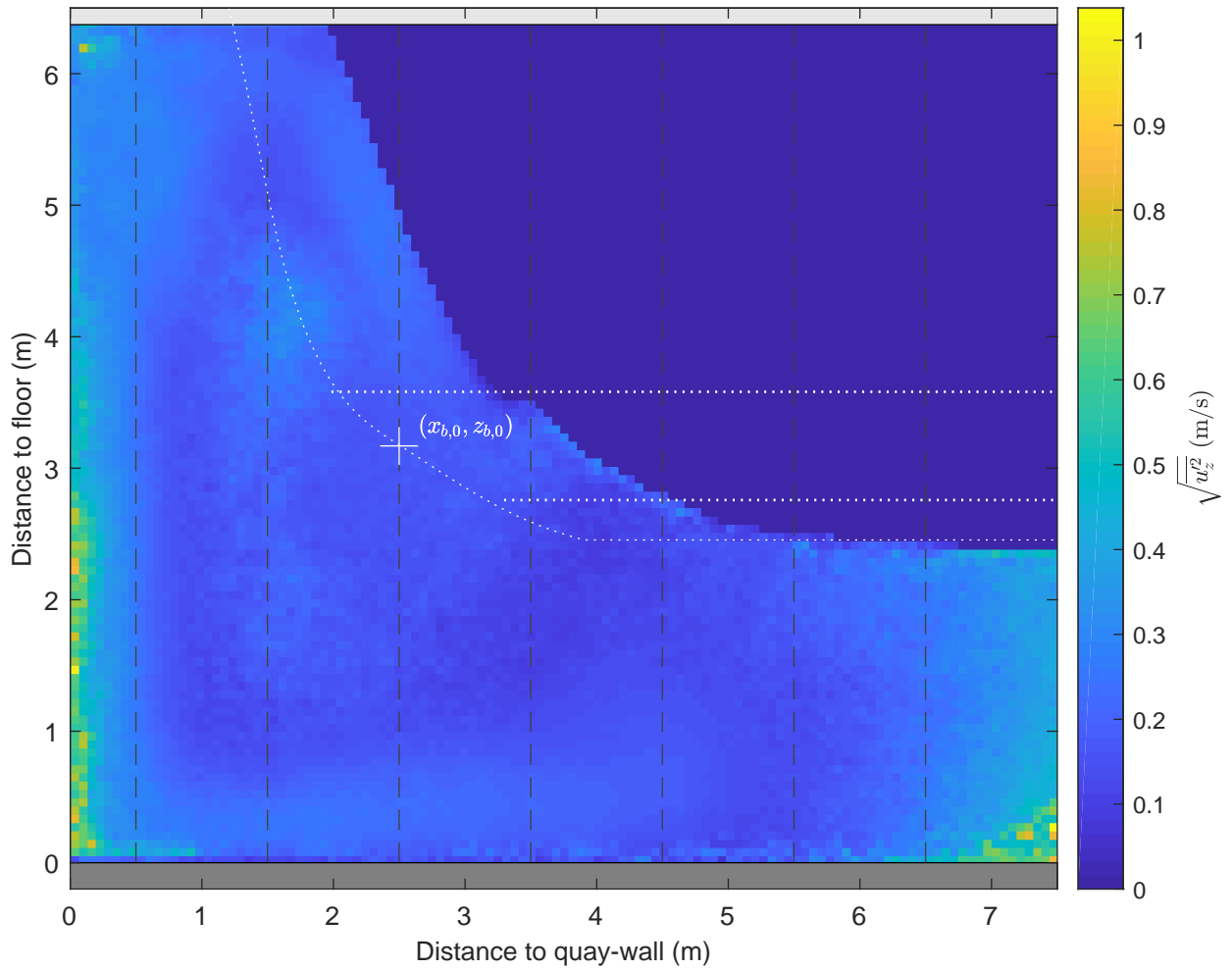

Standard deviation map and vertical profiles z-component $\Delta x = 0.8 \text{ m}, \Delta y = 3.5 \text{ m}, \text{UKC} = 2.4 \text{ m}, U_{\text{BT}2} = 3.7 \text{ m/s}$	PIV, FOV1	TKI-SOP
	PIVSOP072	
Deltares	11206641	Fig. H

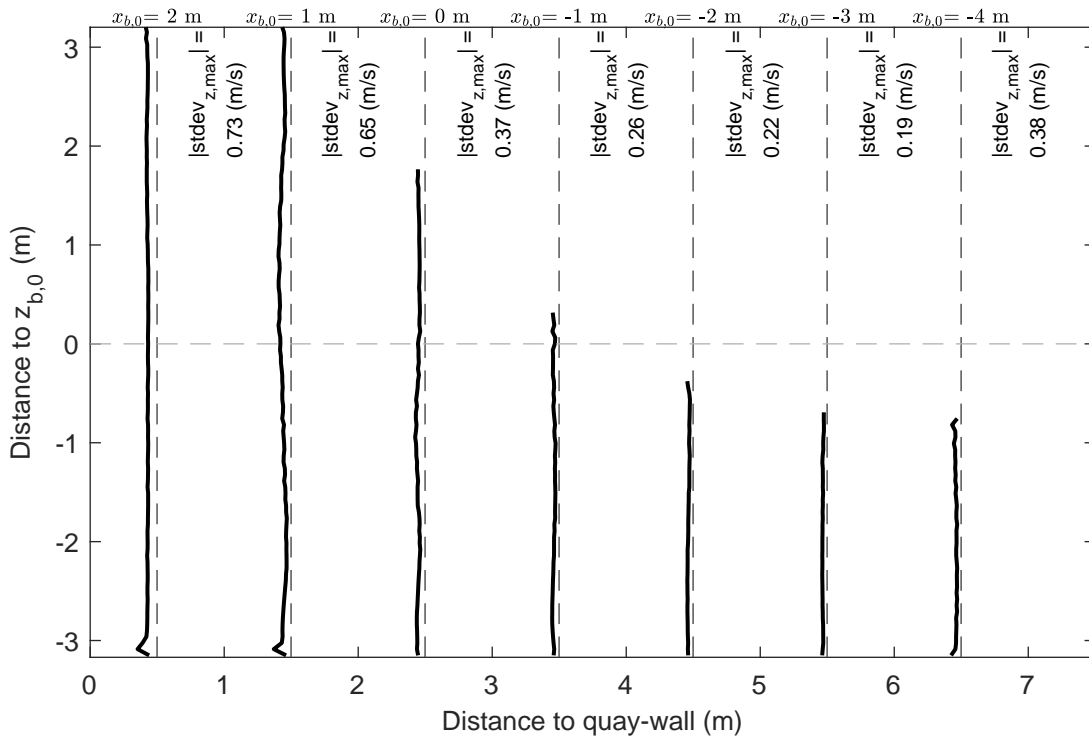
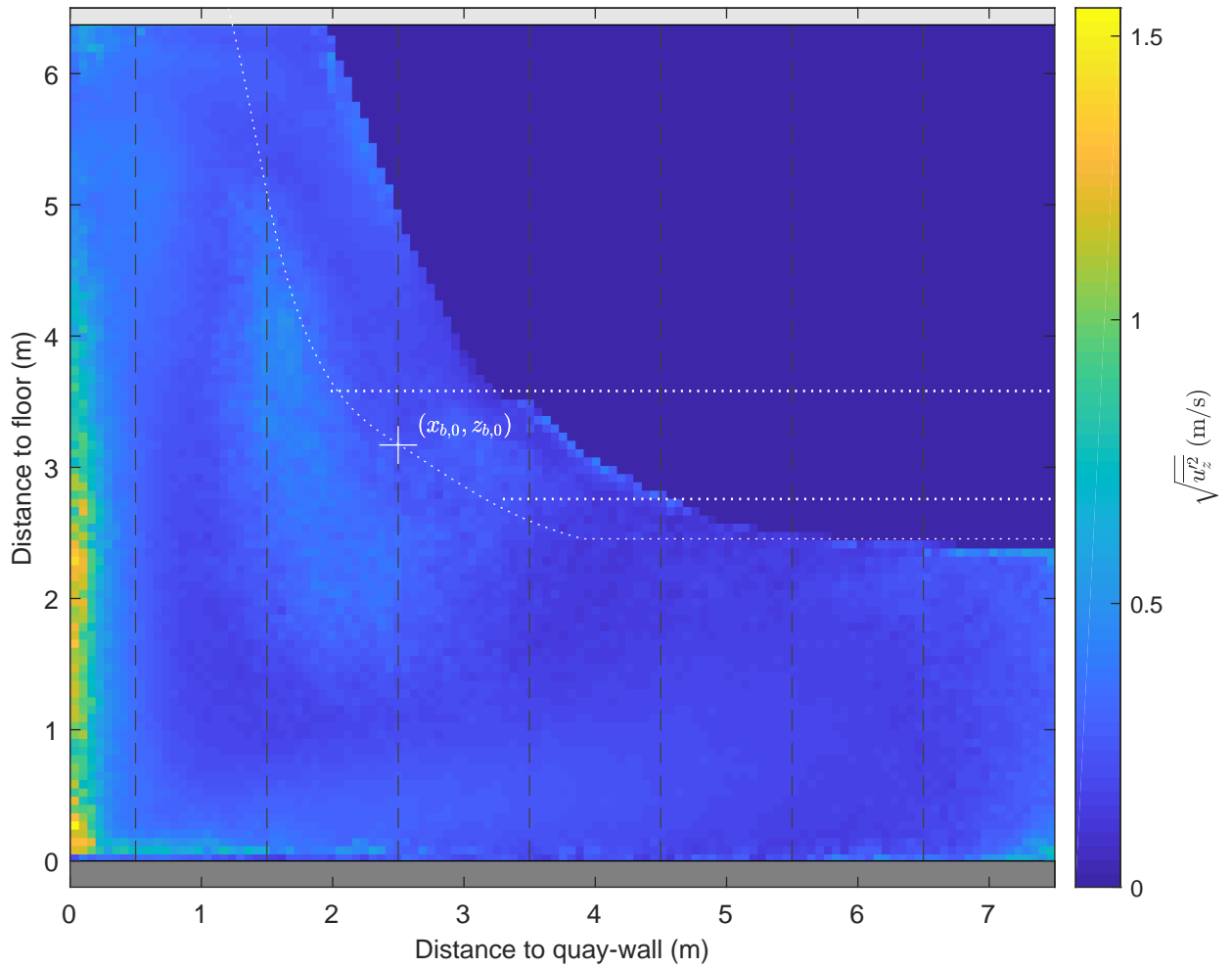

Standard deviation map and vertical profiles z-component $\Delta x = 0.8 \text{ m}, \Delta y = 3.5 \text{ m}, \text{UKC} = 2.4 \text{ m}, U_{\text{BT}2} = 4.6 \text{ m/s}$	PIV, FOV1	TKI-SOP
	PIVSOP074	
Deltares	11206641	Fig. H

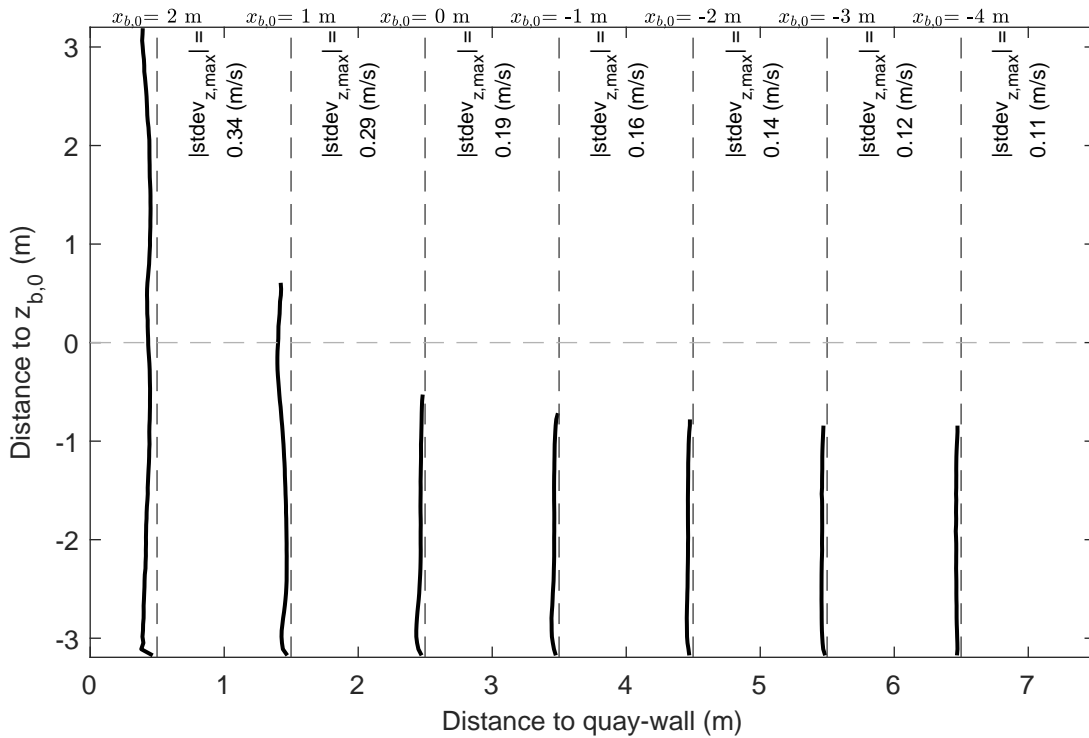
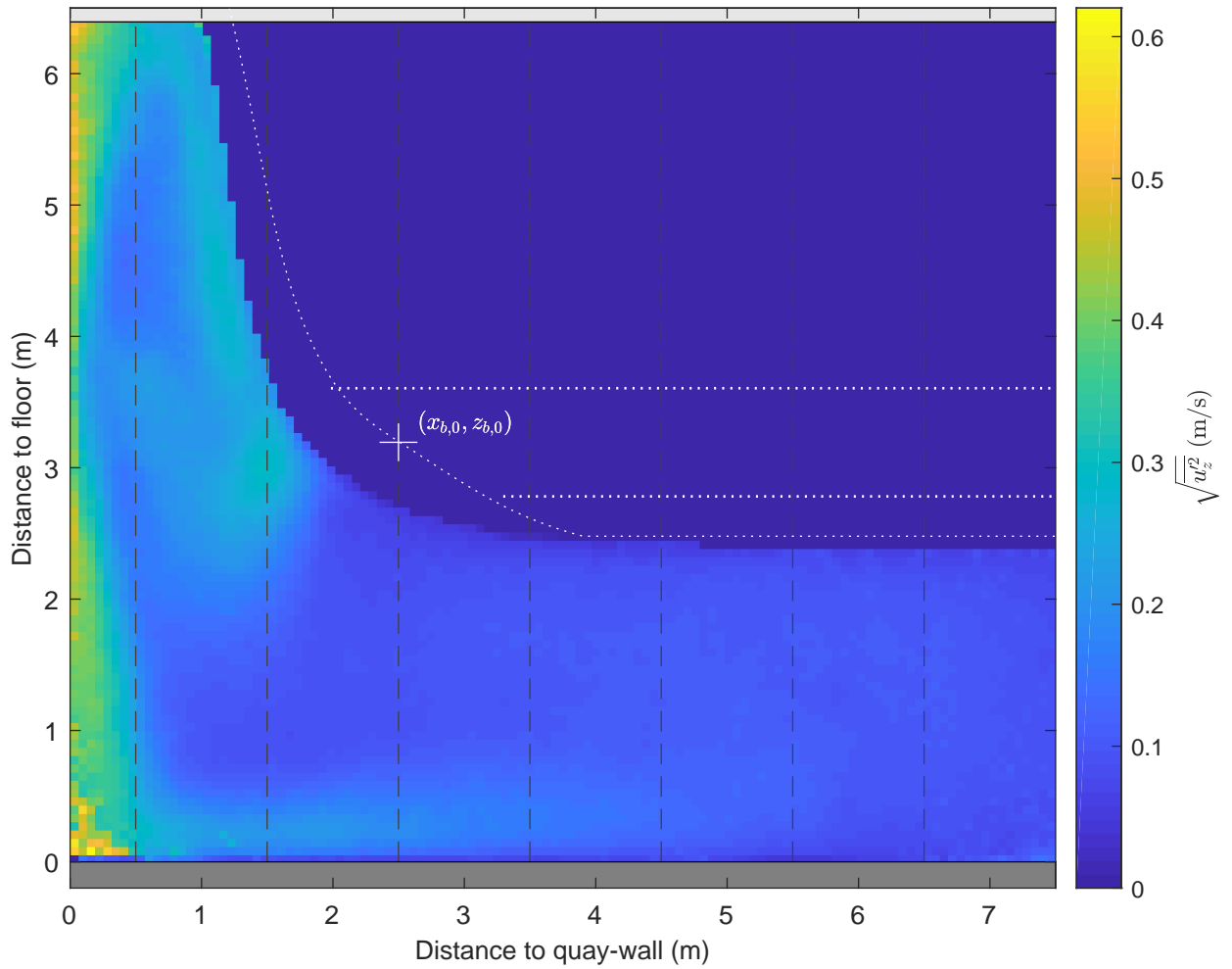

Standard deviation map and vertical profiles z-component $\Delta x = 0.8 \text{ m}, \Delta y = -2.0 \text{ m}, \text{UKC} = 2.5 \text{ m}, U_{\text{BT}2} = 2.6 \text{ m/s}$	PIV, FOV1	TKI-SOP
	PIVSOP077	
Deltares	11206641	Fig. H

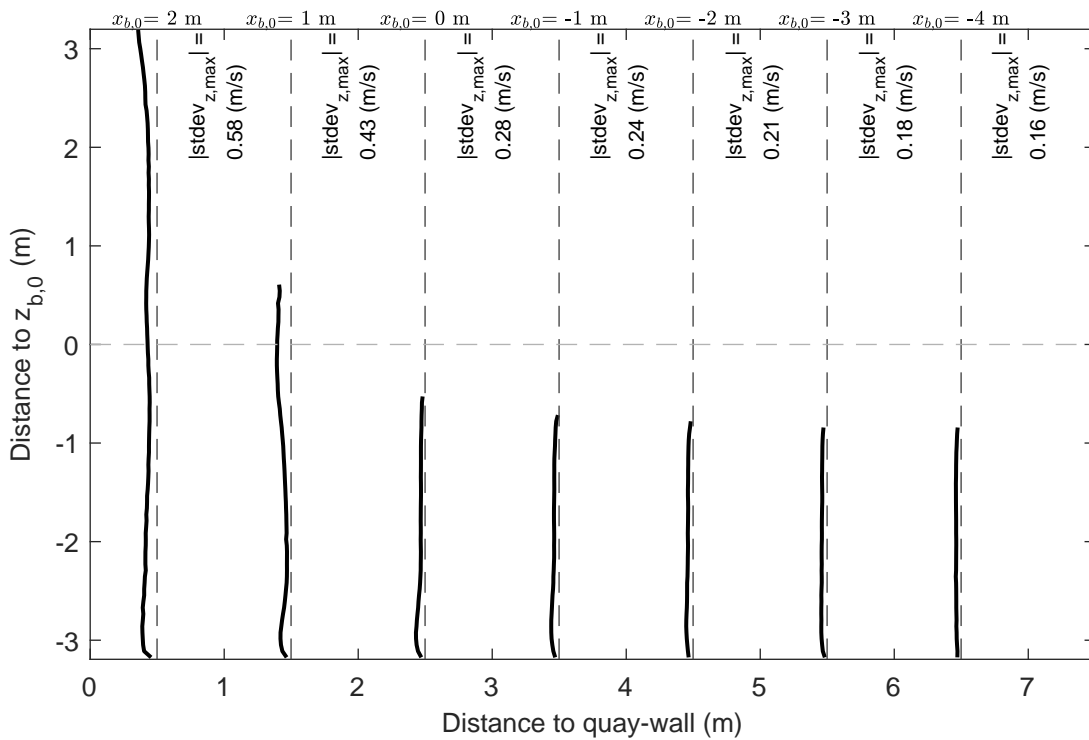
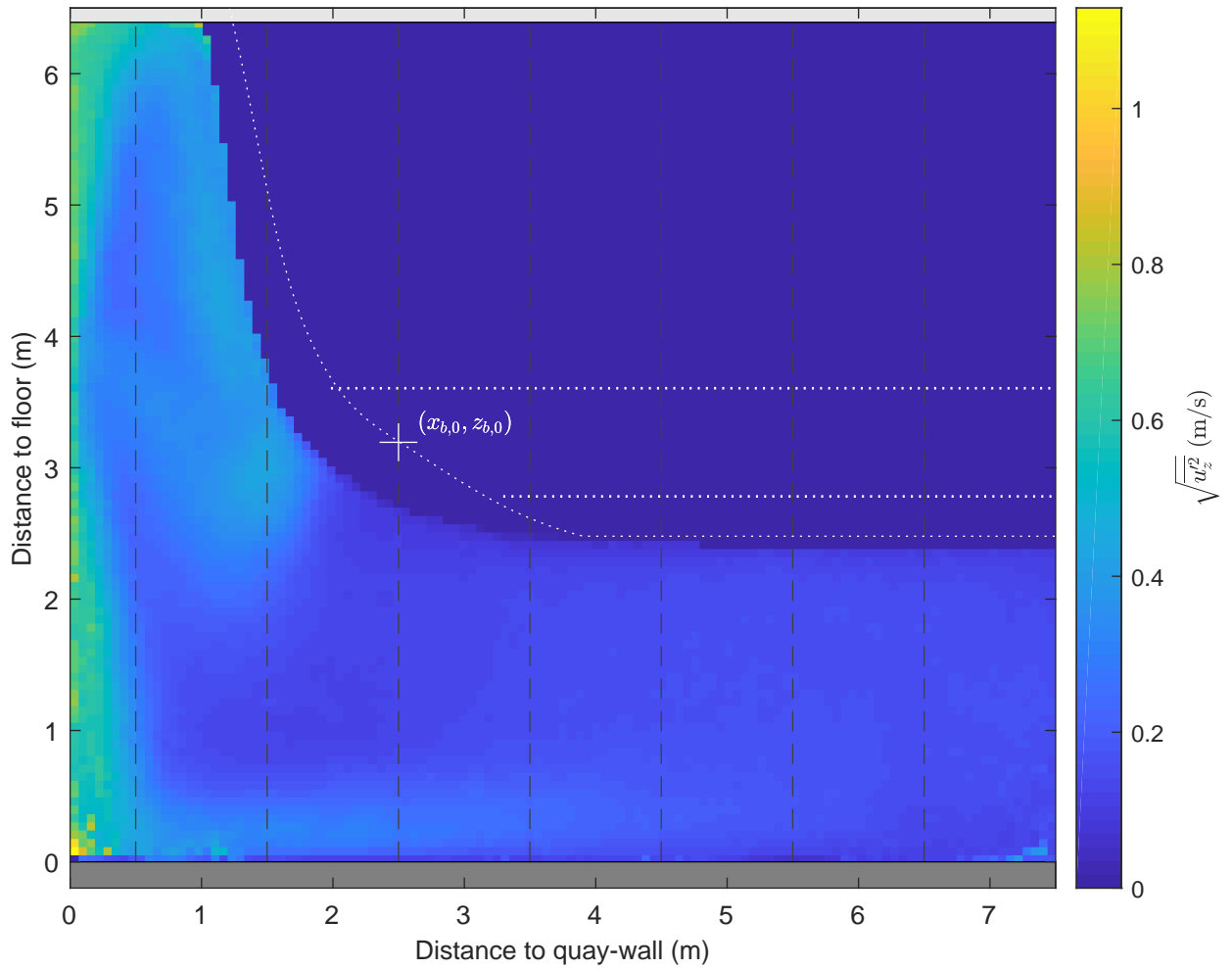

Standard deviation map and vertical profiles z-component $\Delta x = 0.8 \text{ m}, \Delta y = -2.0 \text{ m}, \text{UKC} = 2.5 \text{ m}, U_{\text{BT}2} = 3.7 \text{ m/s}$	PIV, FOV1	TKI-SOP
	PIVSOP079	
Deltares	11206641	Fig. H

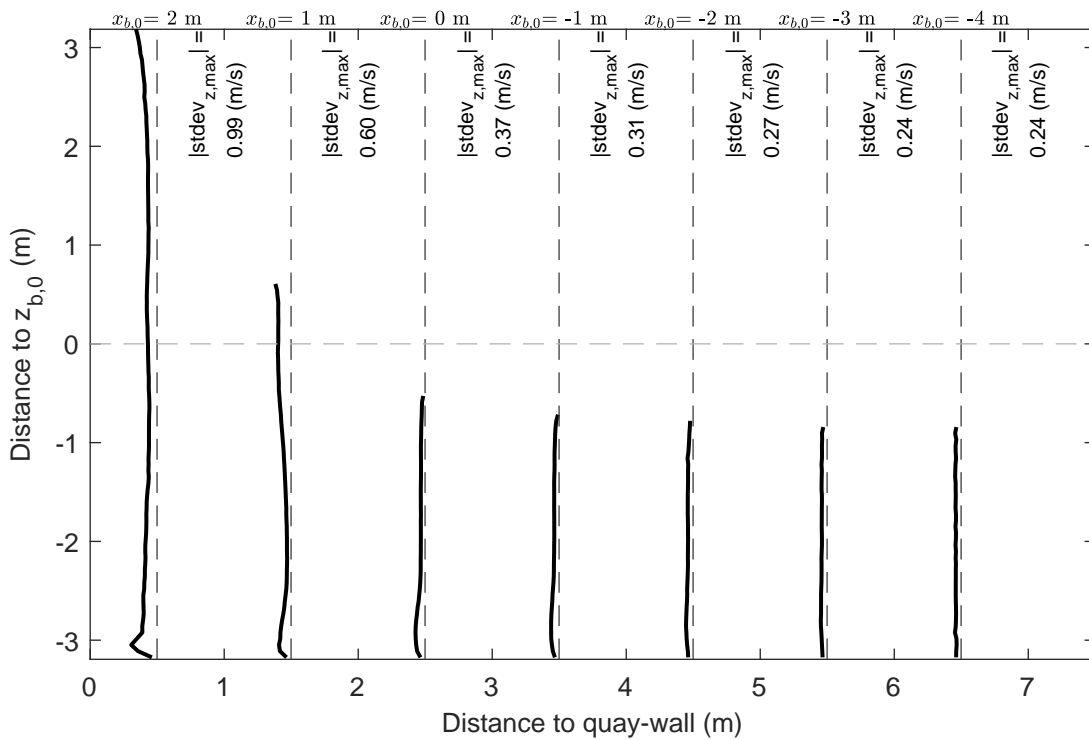
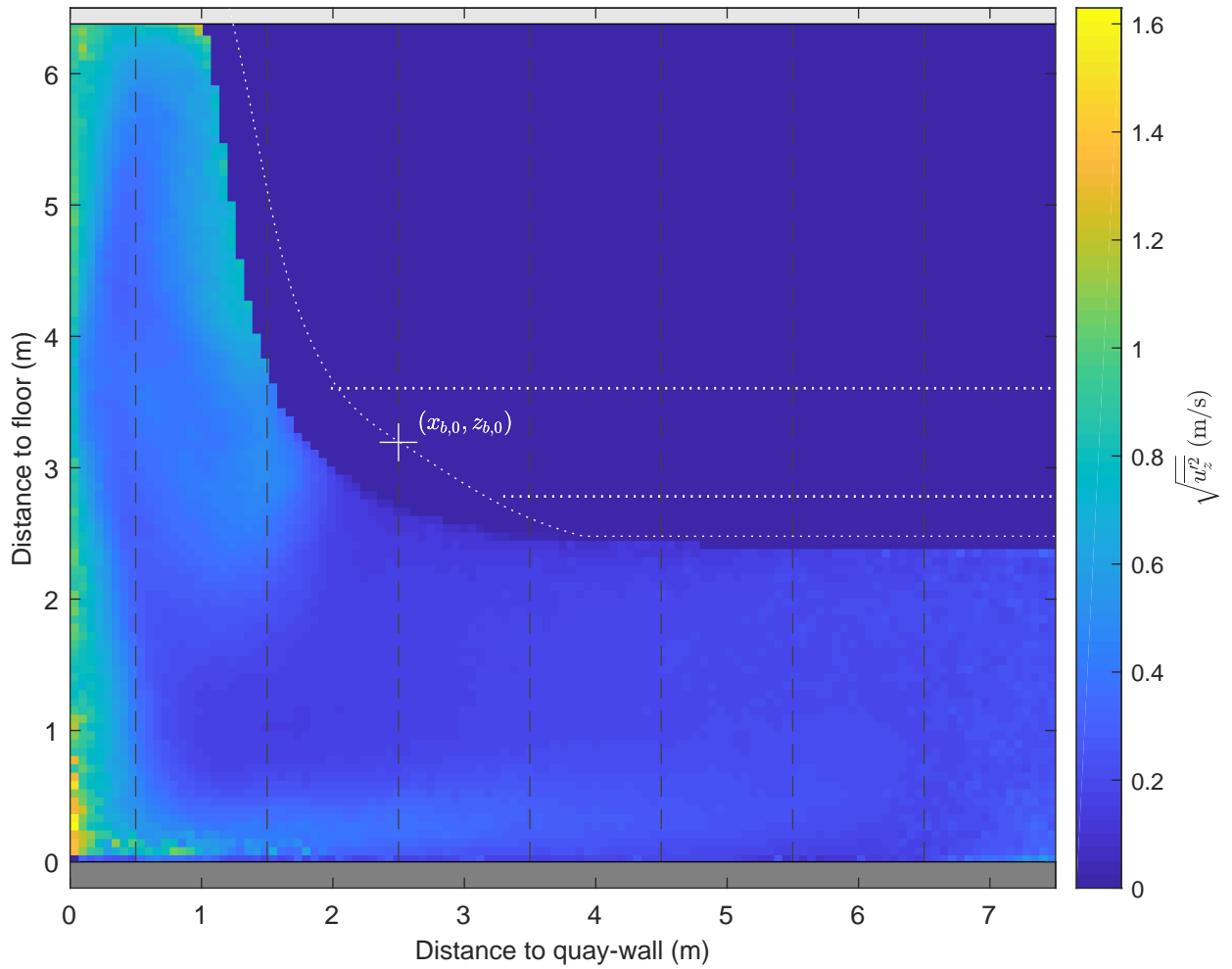

Standard deviation map and vertical profiles z-component $\Delta x = 0.8 \text{ m}, \Delta y = -2.0 \text{ m}, \text{UKC} = 2.5 \text{ m}, U_{\text{BT}2} = 4.7 \text{ m/s}$	PIV, FOV1	TKI-SOP
	PIVSOP082	
Deltares	11206641	Fig. H

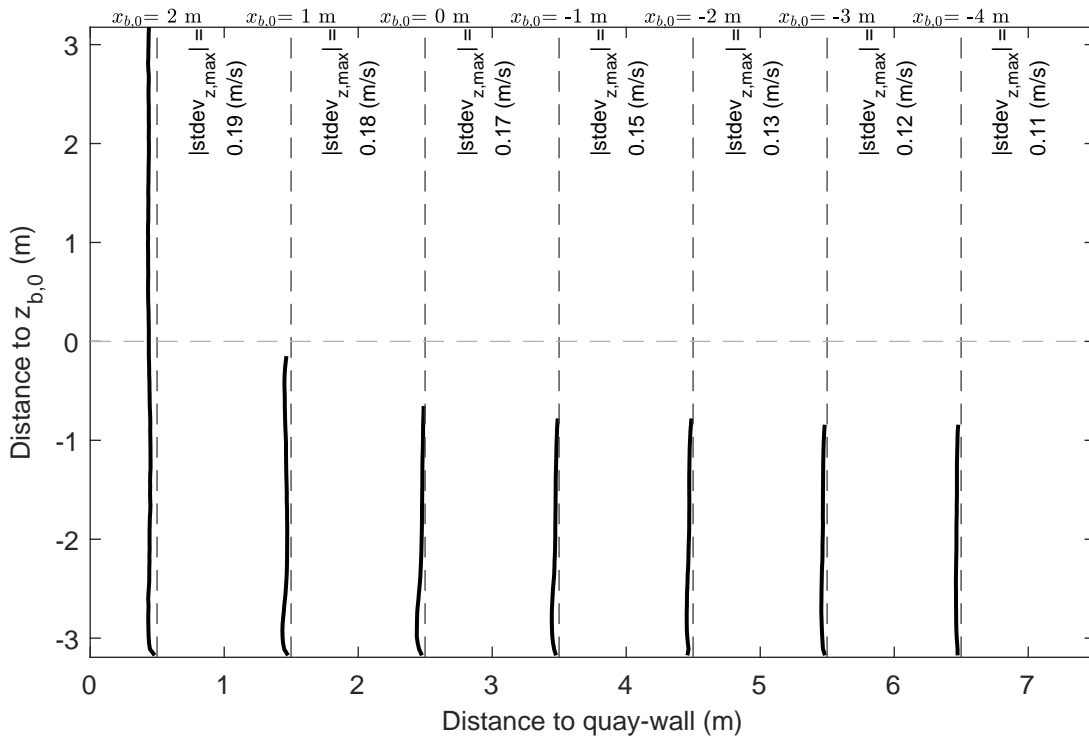
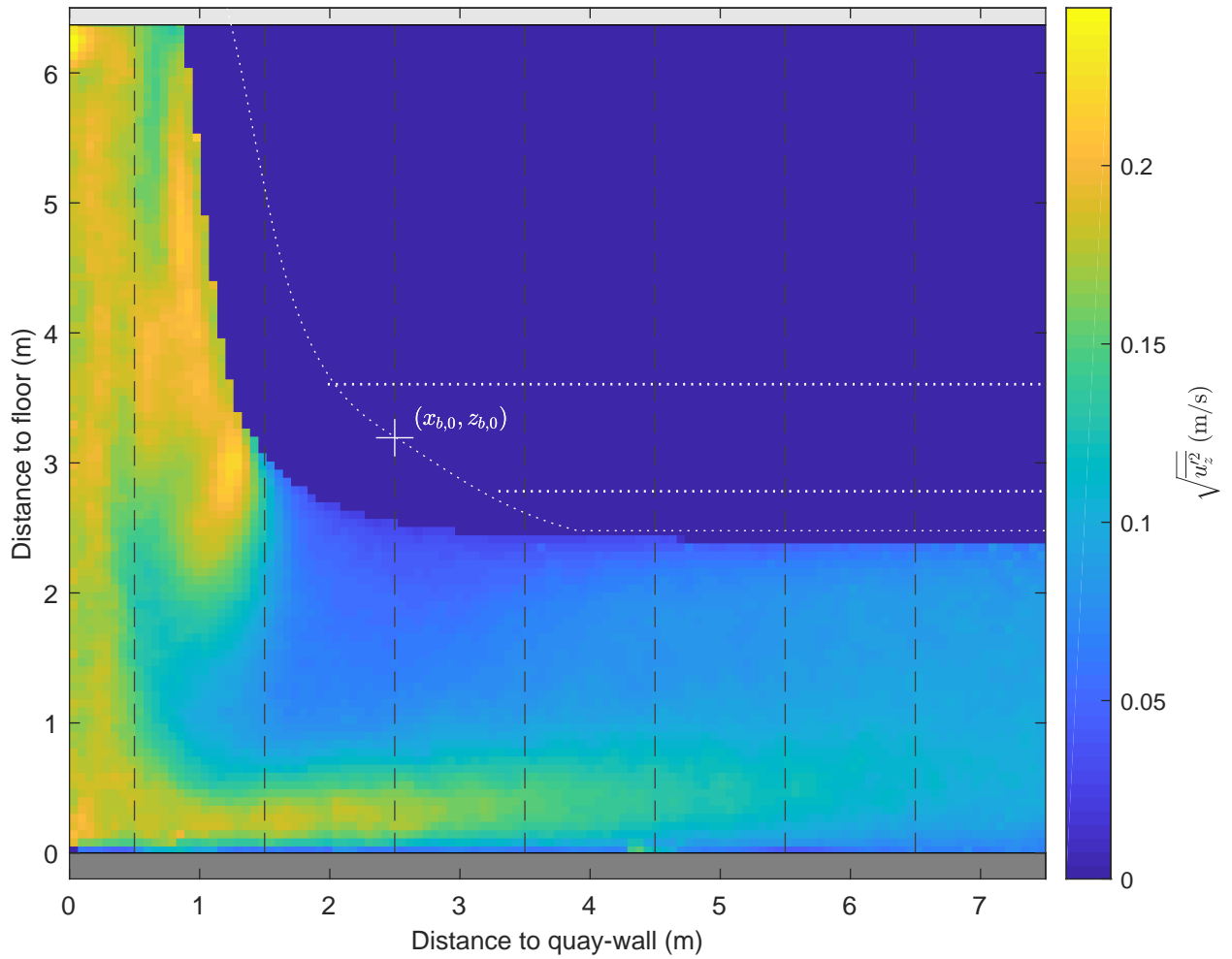

Standard deviation map and vertical profiles z-component $\Delta x = 0.8 \text{ m}, \Delta y = -4.0 \text{ m}, \text{UKC} = 2.5 \text{ m}, U_{\text{BT}2} = 2.5 \text{ m/s}$	PIV, FOV1	TKI-SOP
	PIVSOP085	
Deltares	11206641	Fig. H

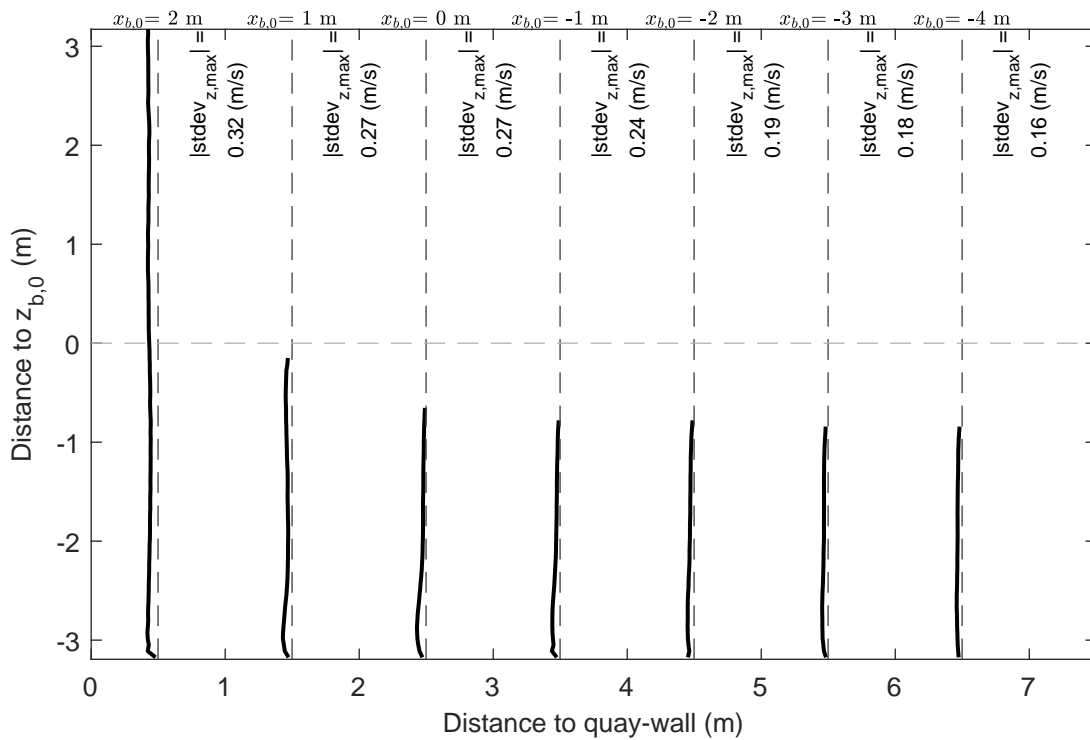
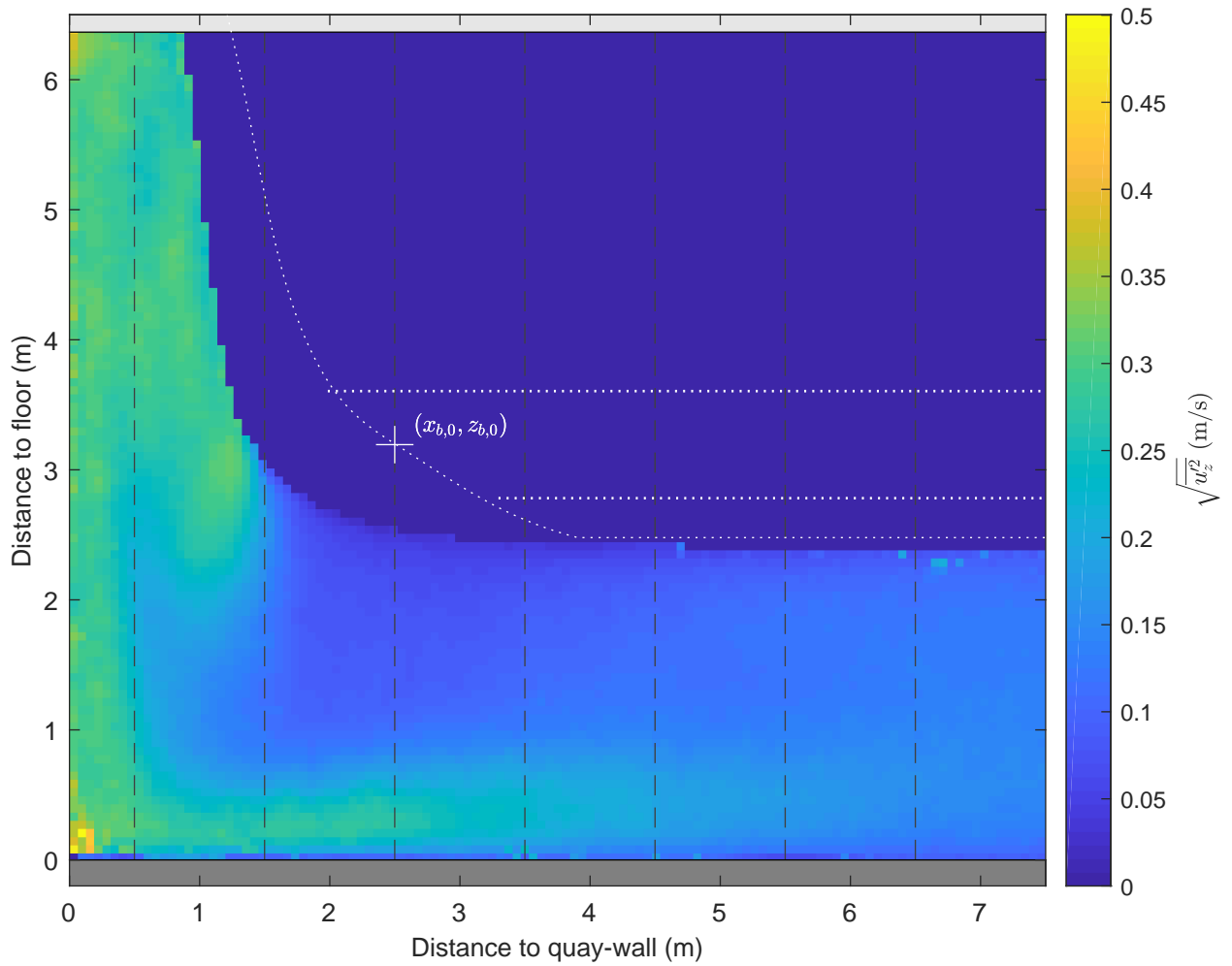

Standard deviation map and vertical profiles z-component $\Delta x = 0.8 \text{ m}, \Delta y = -4.0 \text{ m}, \text{UKC} = 2.5 \text{ m}, U_{\text{BT}2} = 3.6 \text{ m/s}$	PIV, FOV1	TKI-SOP
	PIVSOP087	
Deltares	11206641	Fig. H

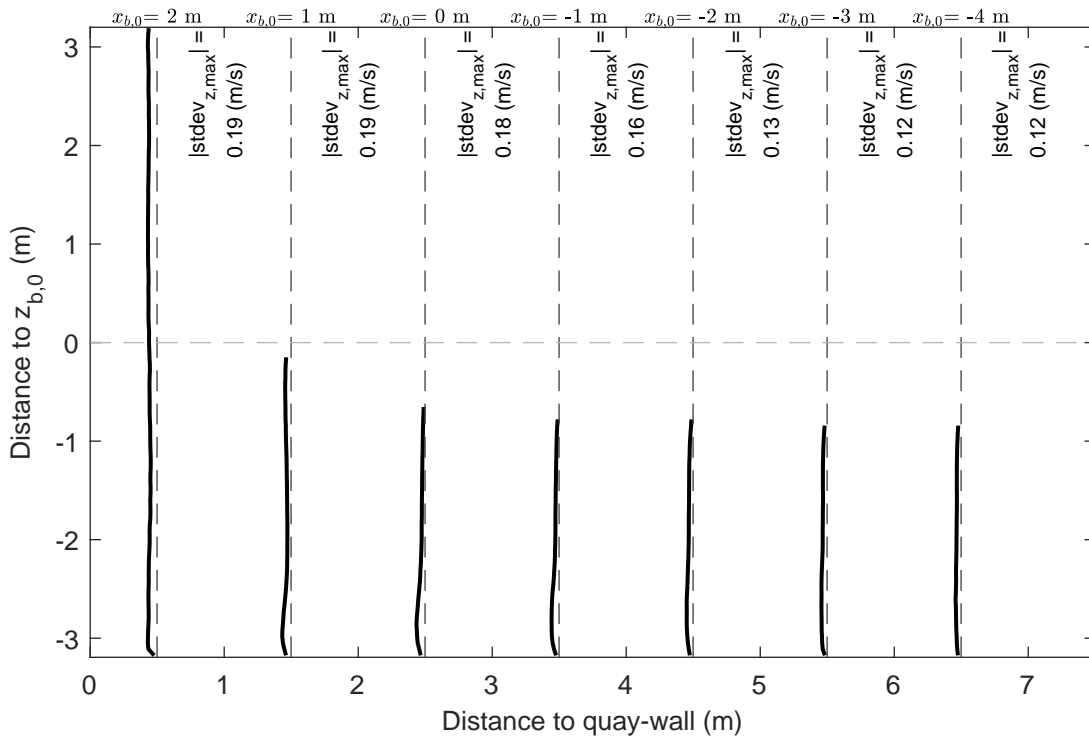
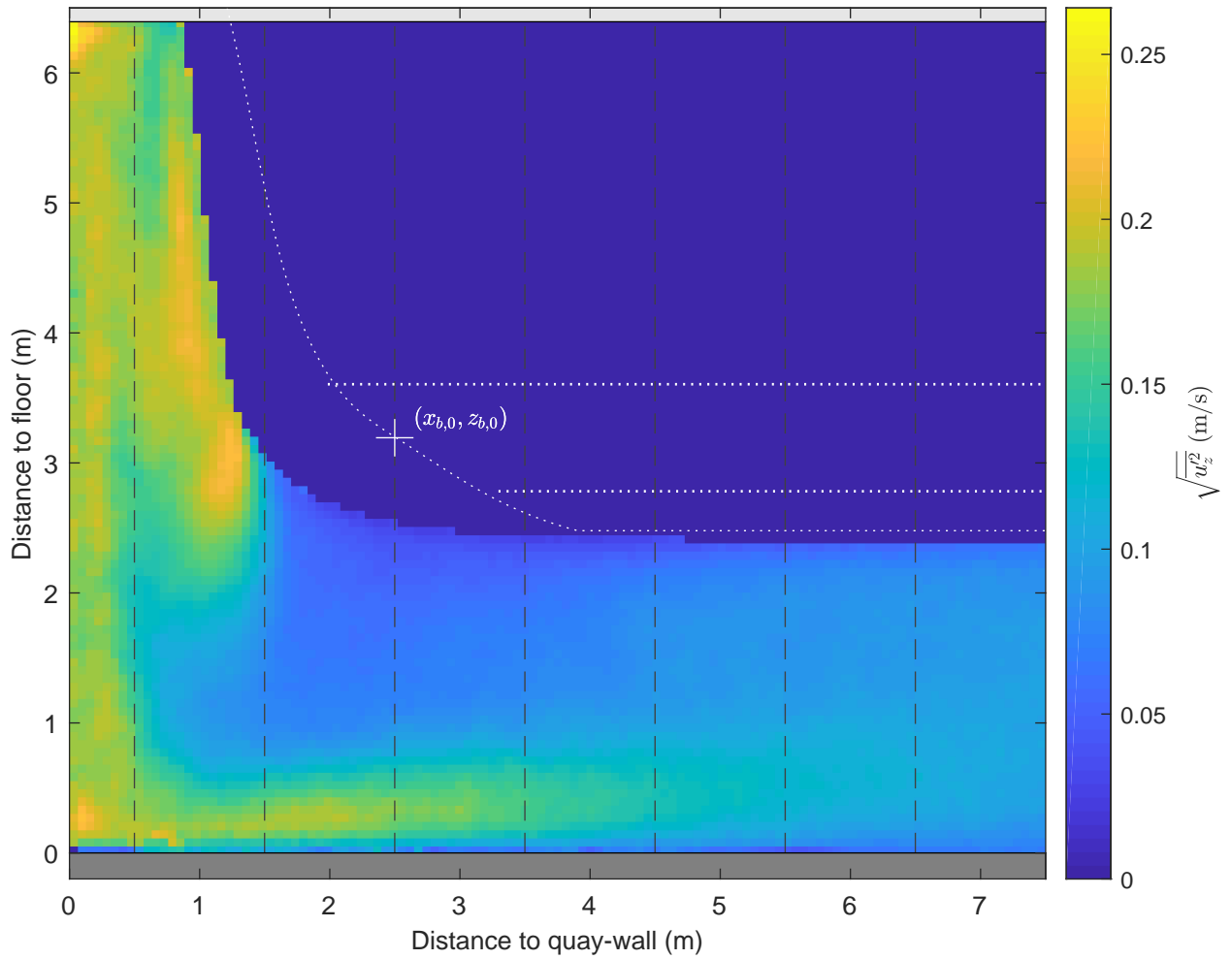

Standard deviation map and vertical profiles z-component $\Delta x = 0.8 \text{ m}, \Delta y = -4.0 \text{ m}, \text{UKC} = 2.5 \text{ m}, U_{\text{BT}2} = 2.6 \text{ m/s}$	PIV, FOV1	TKI-SOP
	PIVSOP091	
Deltares	11206641	Fig. H

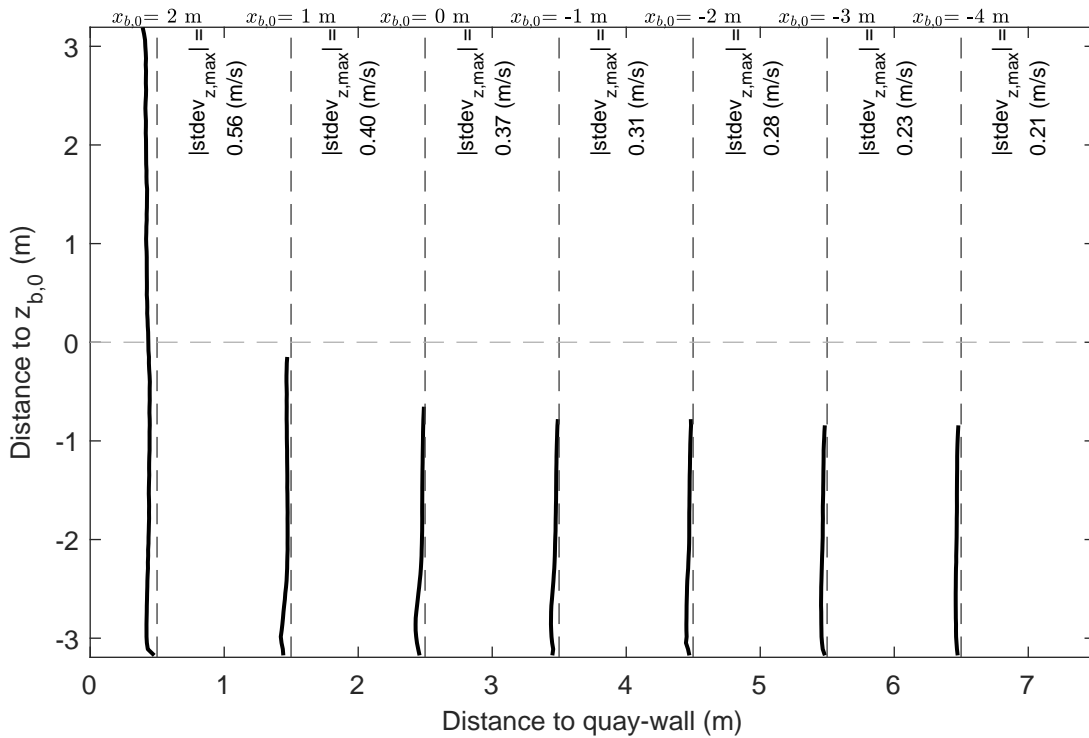
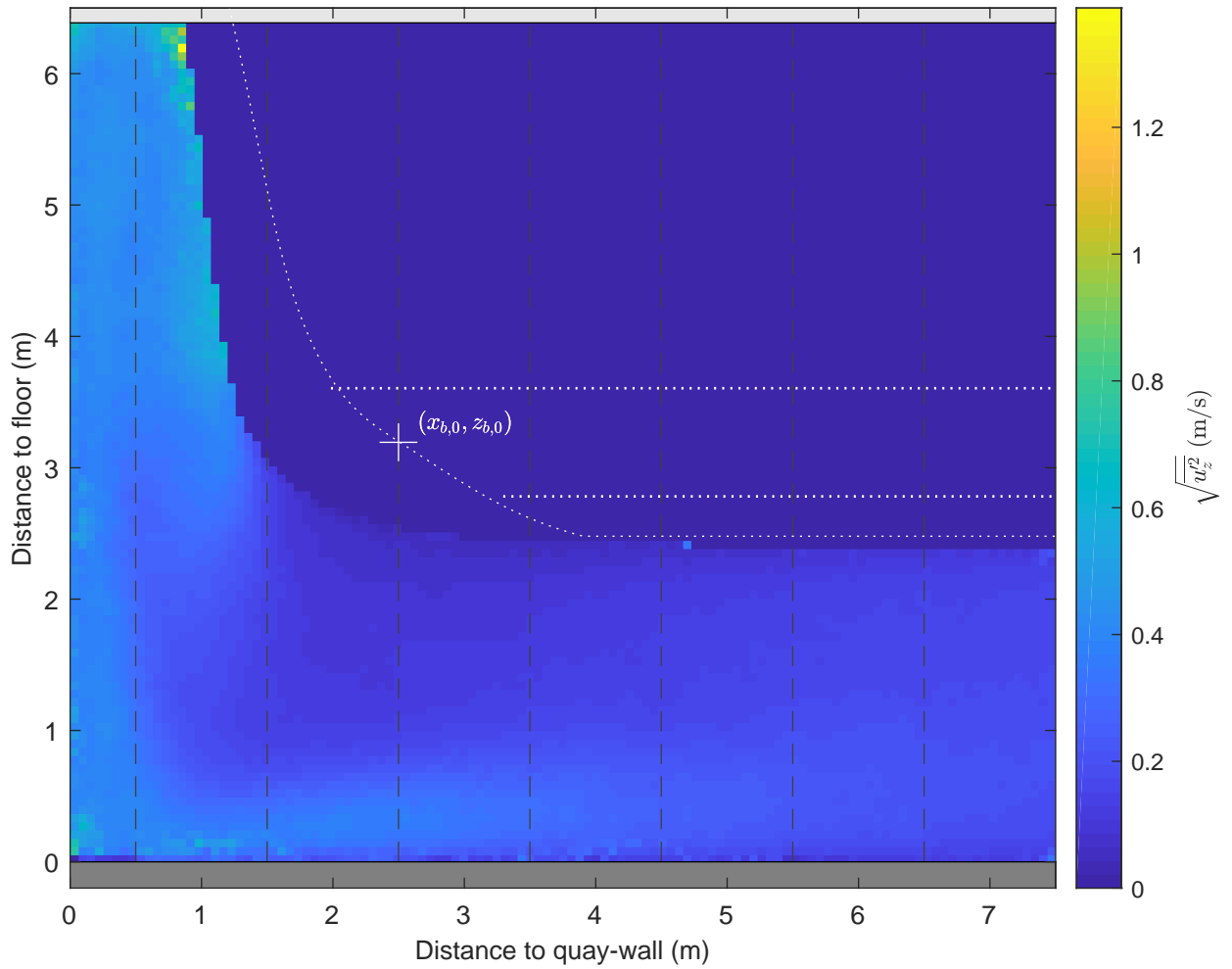

Standard deviation map and vertical profiles z-component $\Delta x = 0.8 \text{ m}, \Delta y = -4.0 \text{ m}, \text{UKC} = 2.5 \text{ m}, U_{\text{BT}2} = 4.7 \text{ m/s}$	PIV, FOV1	TKI-SOP
	PIVSOP093	
Deltares	11206641	Fig. H

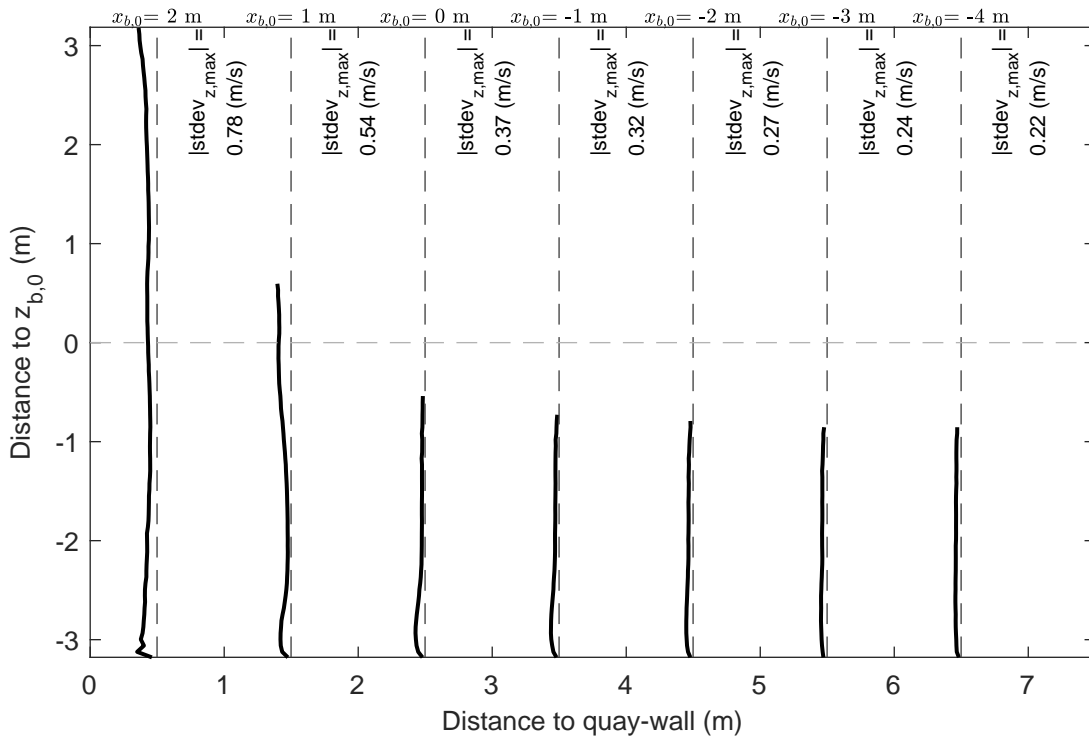
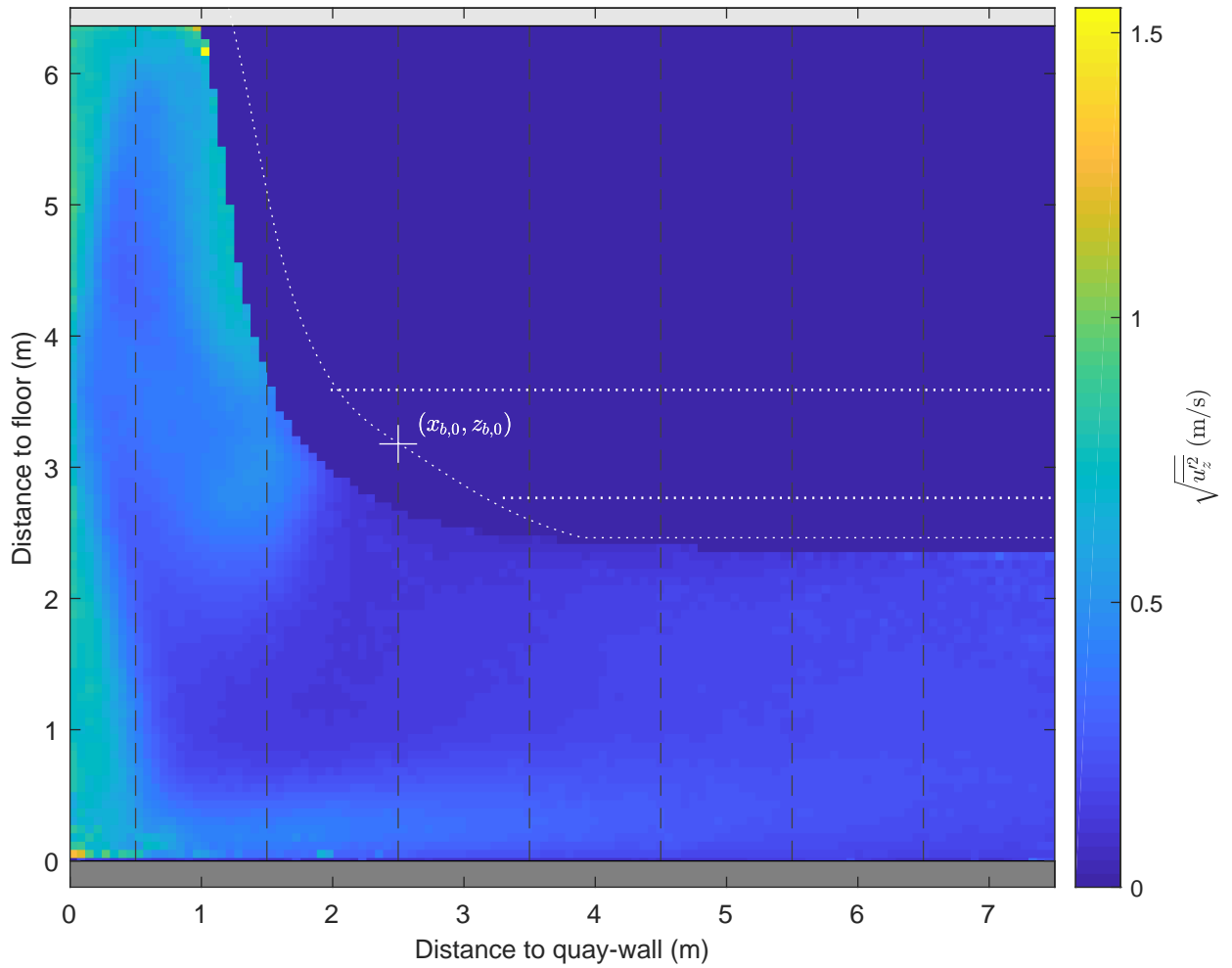

Standard deviation map and vertical profiles z-component $\Delta x = 0.8 \text{ m}, \Delta y = -2.0 \text{ m}, \text{UKC} = 2.4 \text{ m}, U_{\text{BT}2} = 4.8 \text{ m/s}$	PIV, FOV1	TKI-SOP
	PIVSOP096	
Deltares	11206641	Fig. H

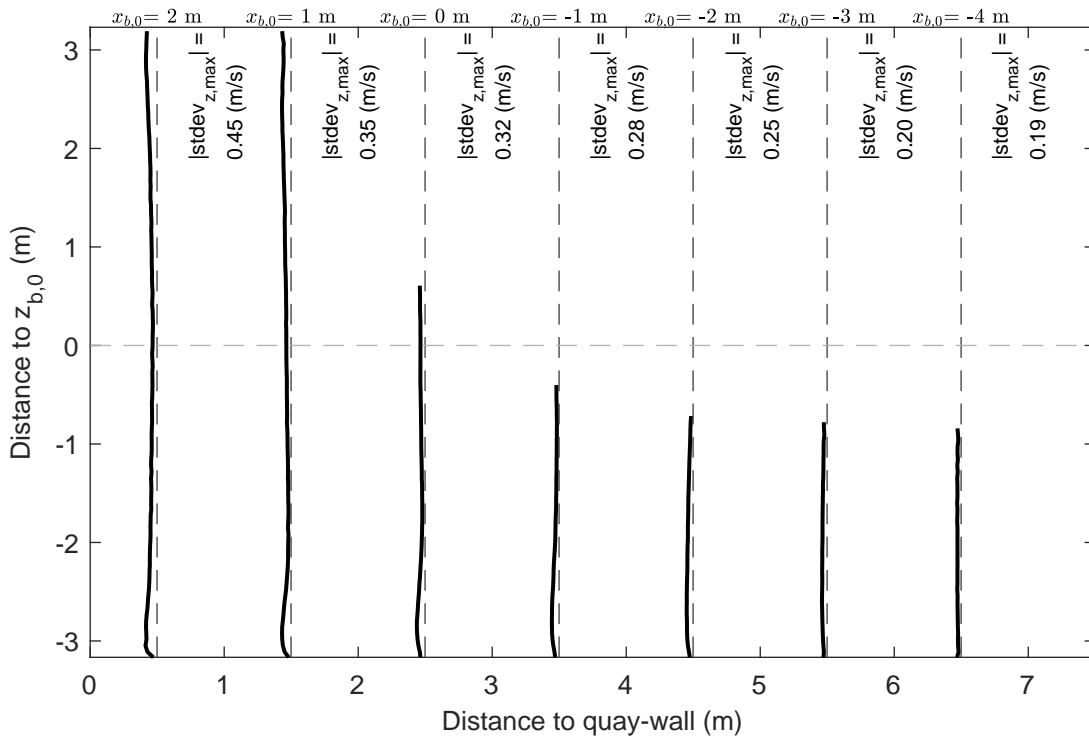
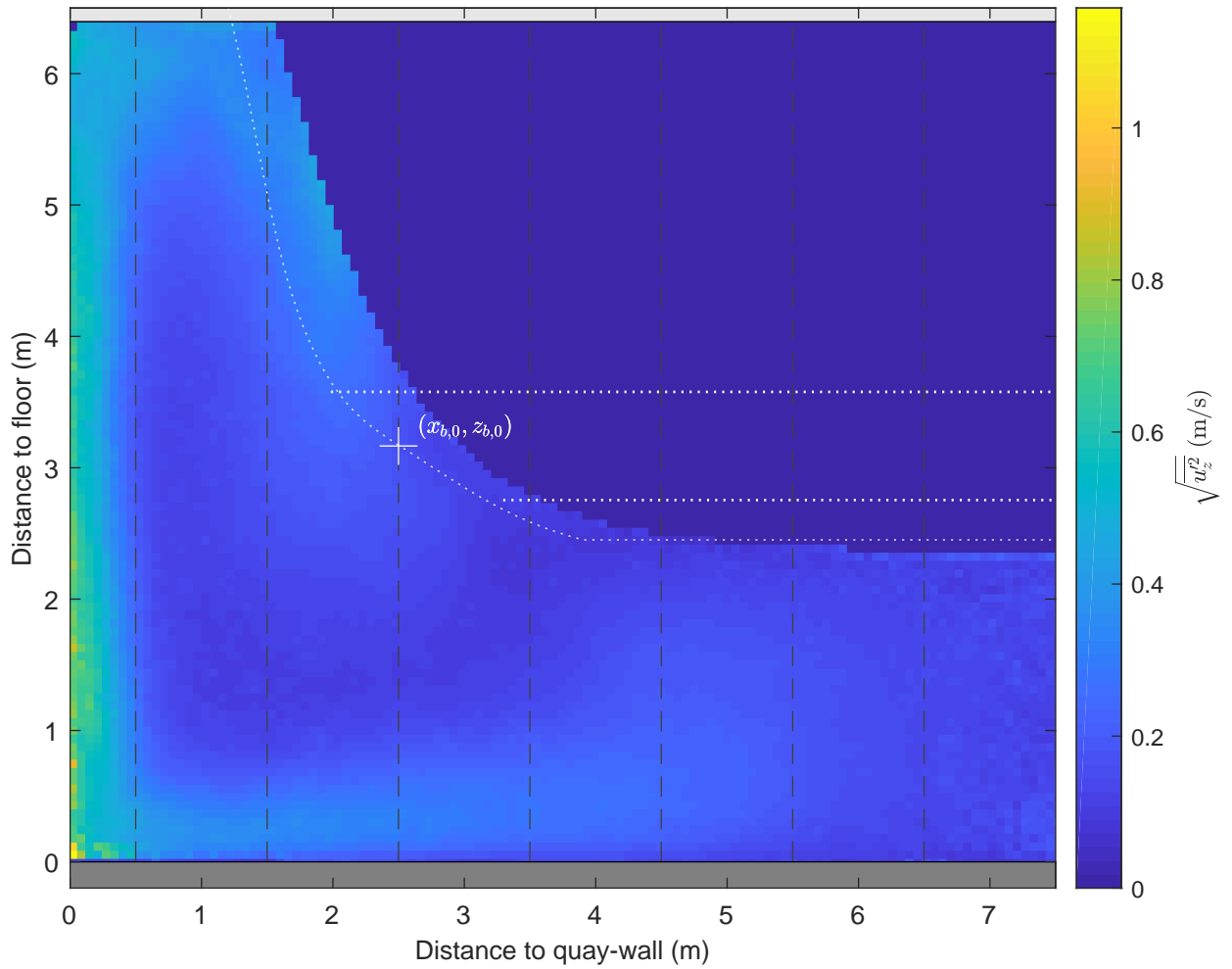

Standard deviation map and vertical profiles z-component $\Delta x = 0.8 \text{ m}$, $\Delta y = 2.0 \text{ m}$, $UKC = 2.4 \text{ m}$, $U_{BT2} = 4.7 \text{ m/s}$	PIV, FOV1	TKI-SOP
	PIVSOP099	
Deltares	11206641	Fig. H

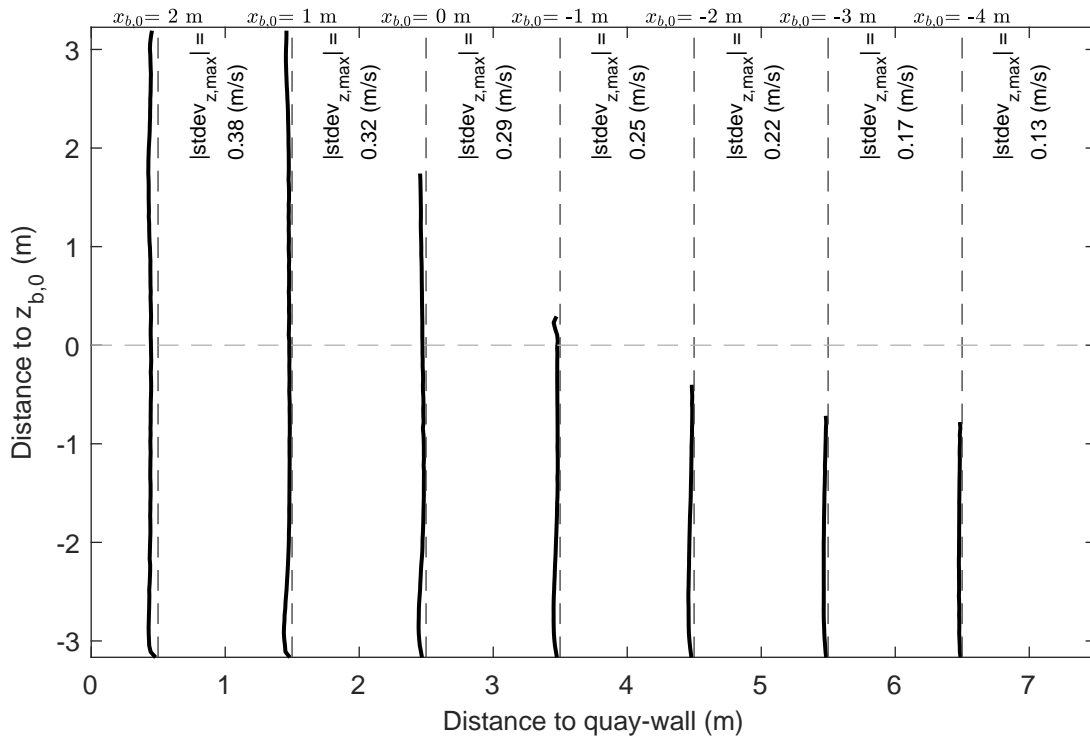
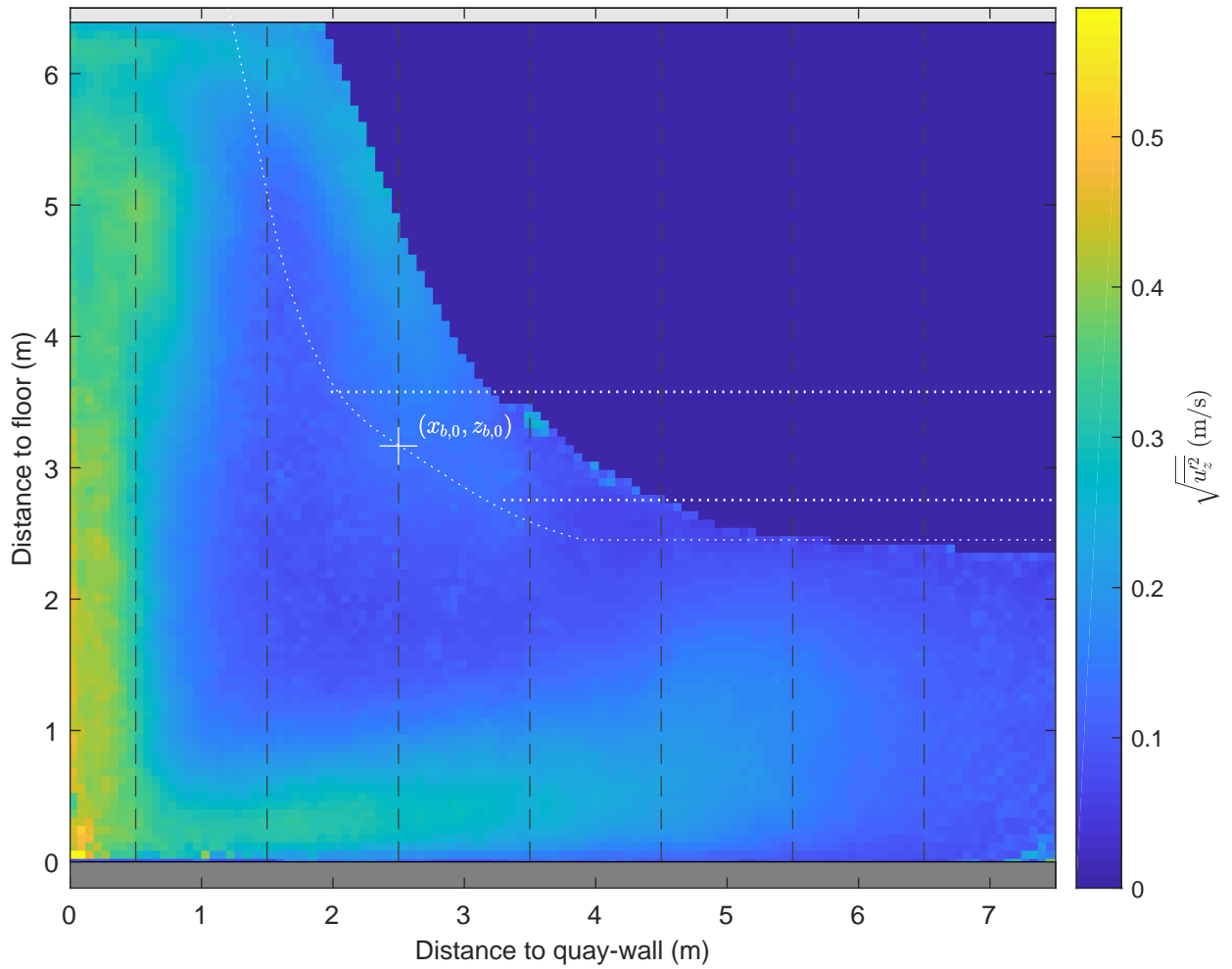

Standard deviation map and vertical profiles z-component $\Delta x = 0.8 \text{ m}, \Delta y = 3.5 \text{ m}, \text{UKC} = 2.4 \text{ m}, U_{\text{BT}2} = 4.7 \text{ m/s}$	PIV, FOV1	TKI-SOP
	PIVSOP102	
Deltares	11206641	Fig. H

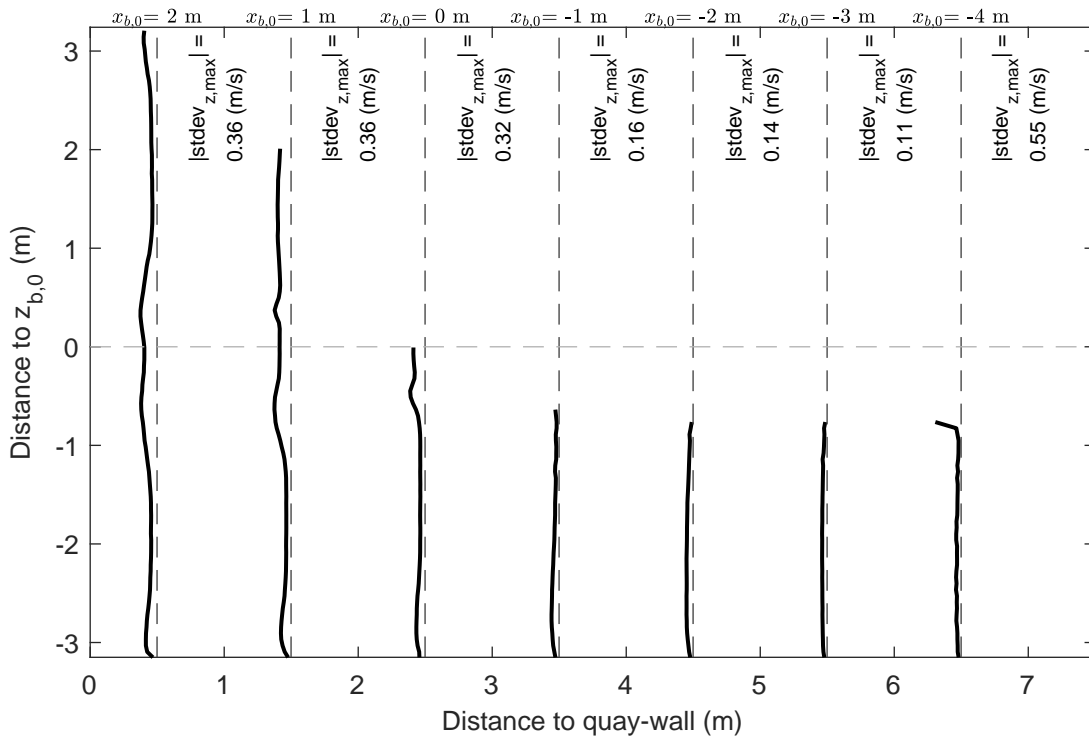
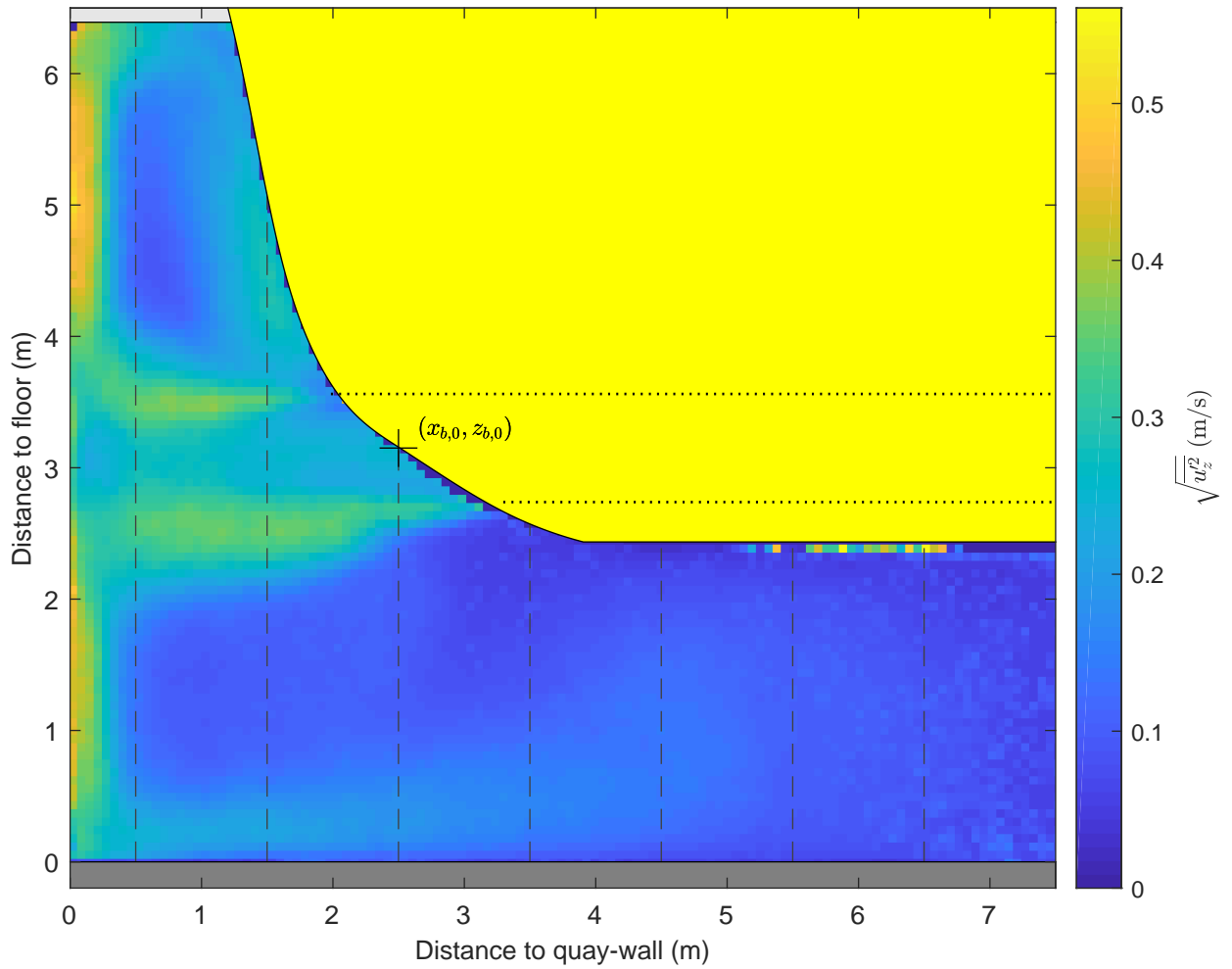

Standard deviation map and vertical profiles z-component $\Delta x = 0.8 \text{ m}, \Delta y = 0.0 \text{ m}, \text{UKC} = 2.4 \text{ m}, U_{\text{BT}2} = 2.6 \text{ m/s}$	PIV, FOV1	TKI-SOP
	PIVSOP105	
Deltares	11206641	Fig. H

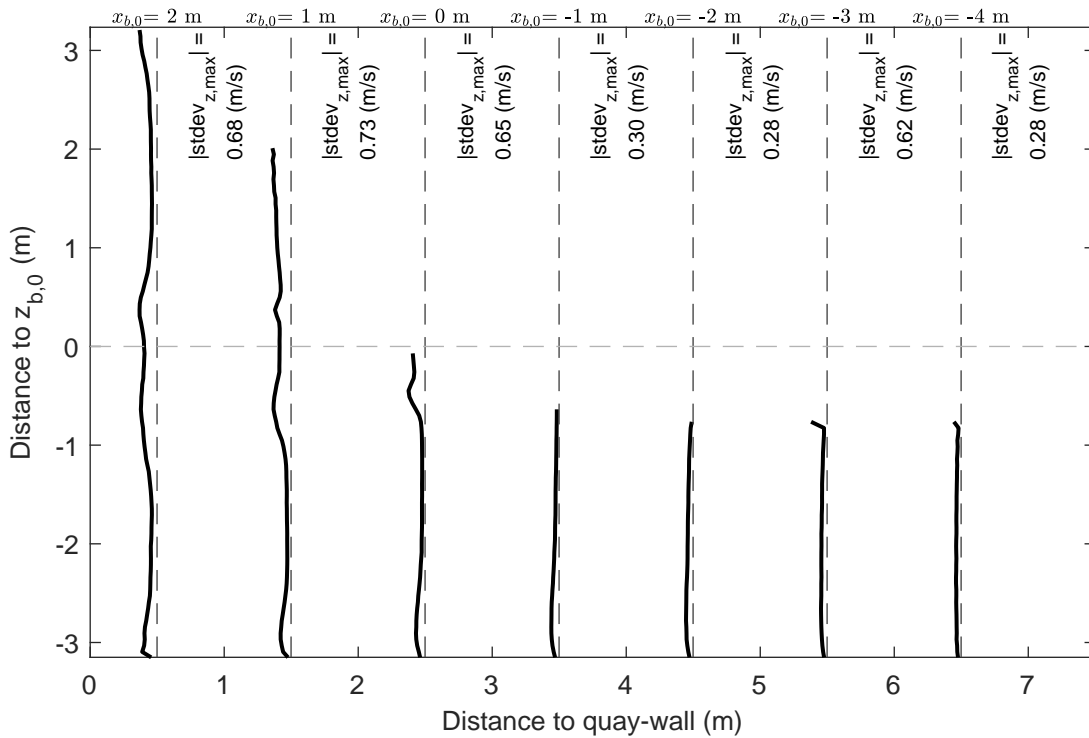
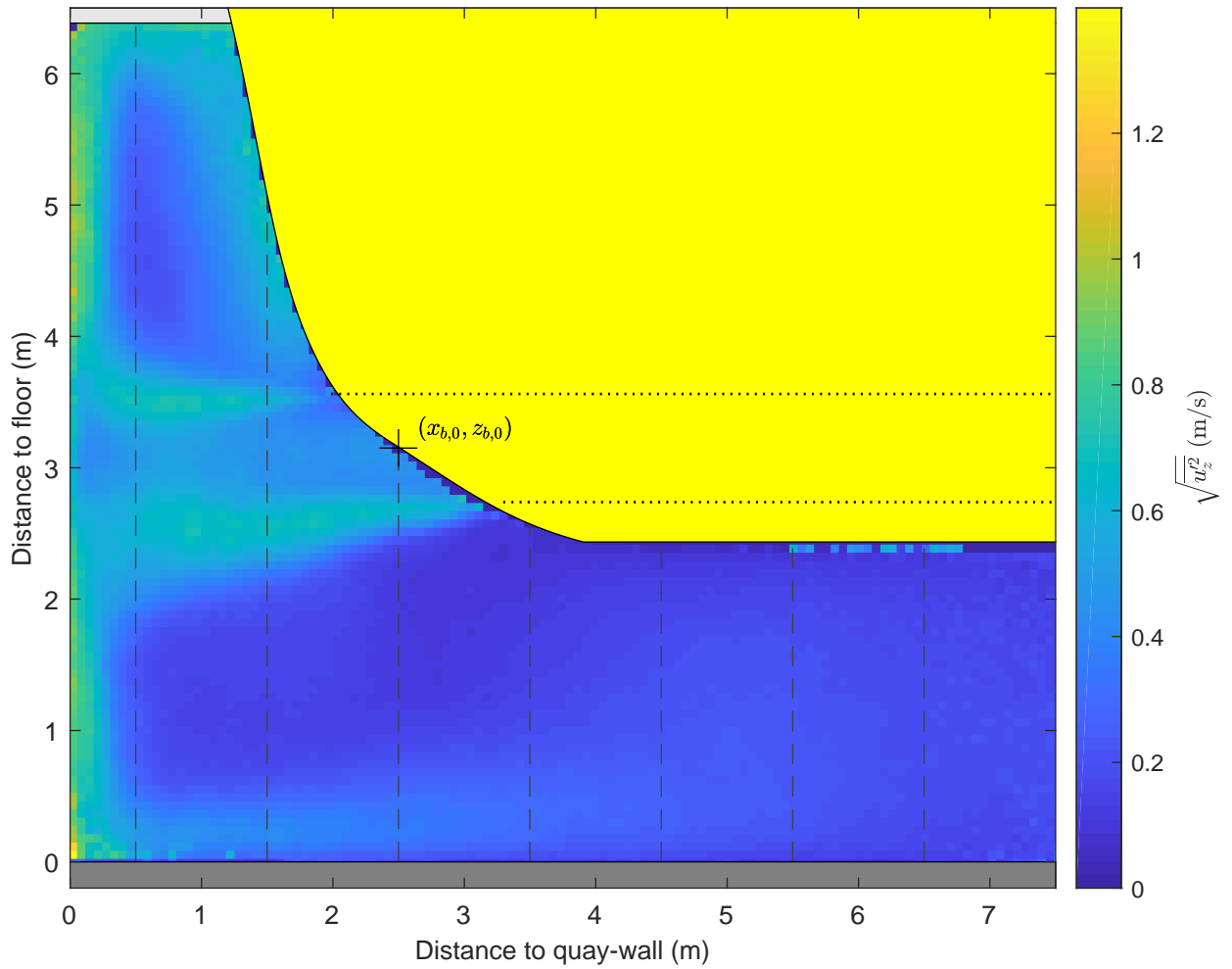

Standard deviation map and vertical profiles z-component $\Delta x = 0.8 \text{ m}, \Delta y = 0.0 \text{ m}, \text{UKC} = 2.4 \text{ m}, U_{\text{BT}2} = 4.8 \text{ m/s}$	PIV, FOV1	TKI-SOP
	PIVSOP107	
Deltares	11206641	Fig. H

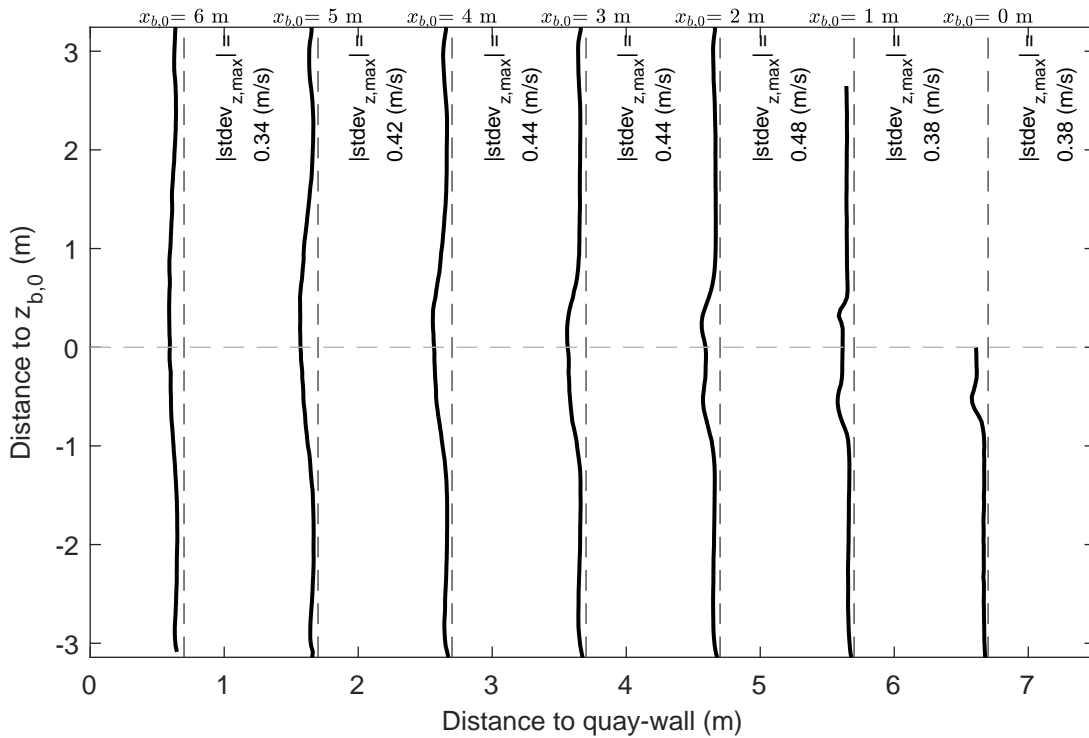
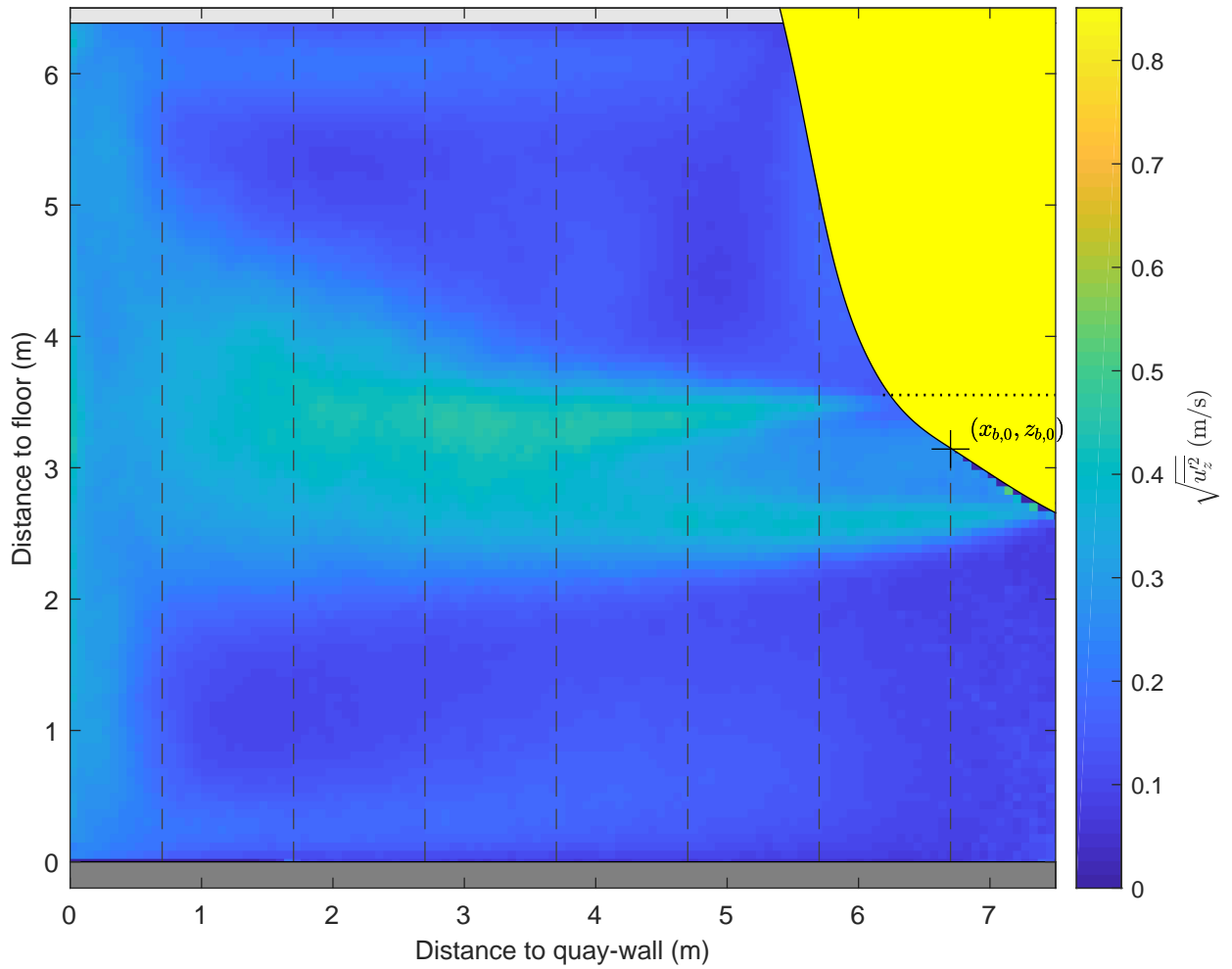

Standard deviation map and vertical profiles
z-component

$\Delta x = 5.0$ m, $\Delta y = 0.0$ m, UKC = 2.4 m, $U_{BT2} = 2.8$ m/s

PIV, FOV1

TKI-SOP

PIVSOP110

Deltares

11206641

Fig. H

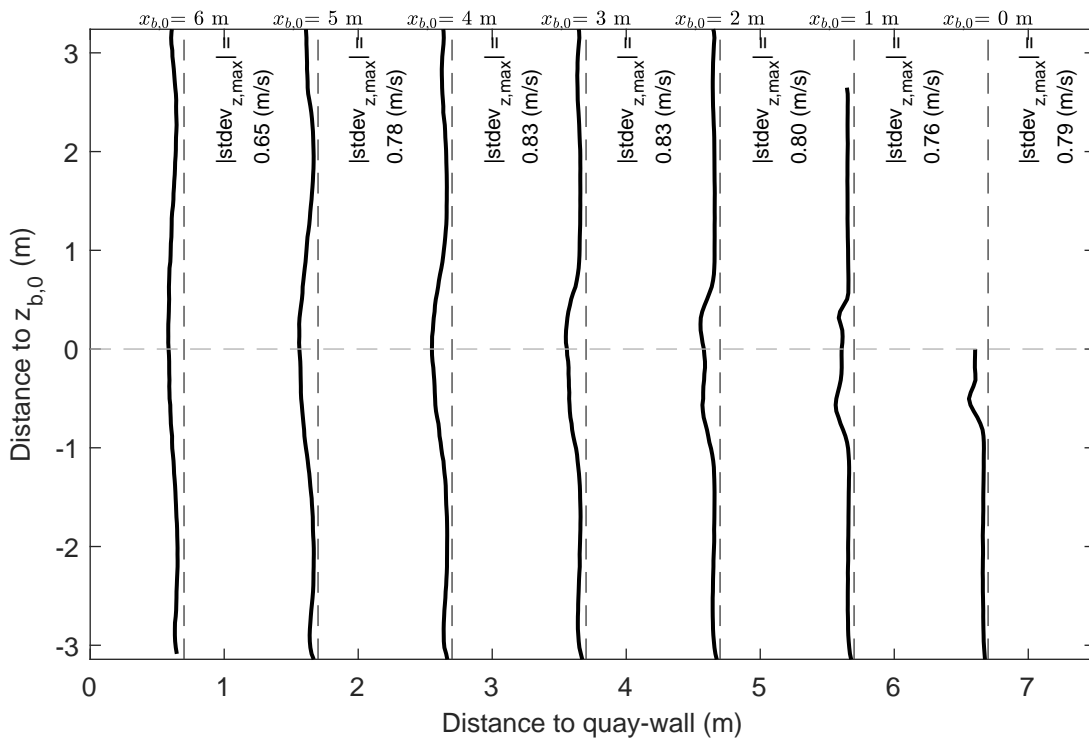
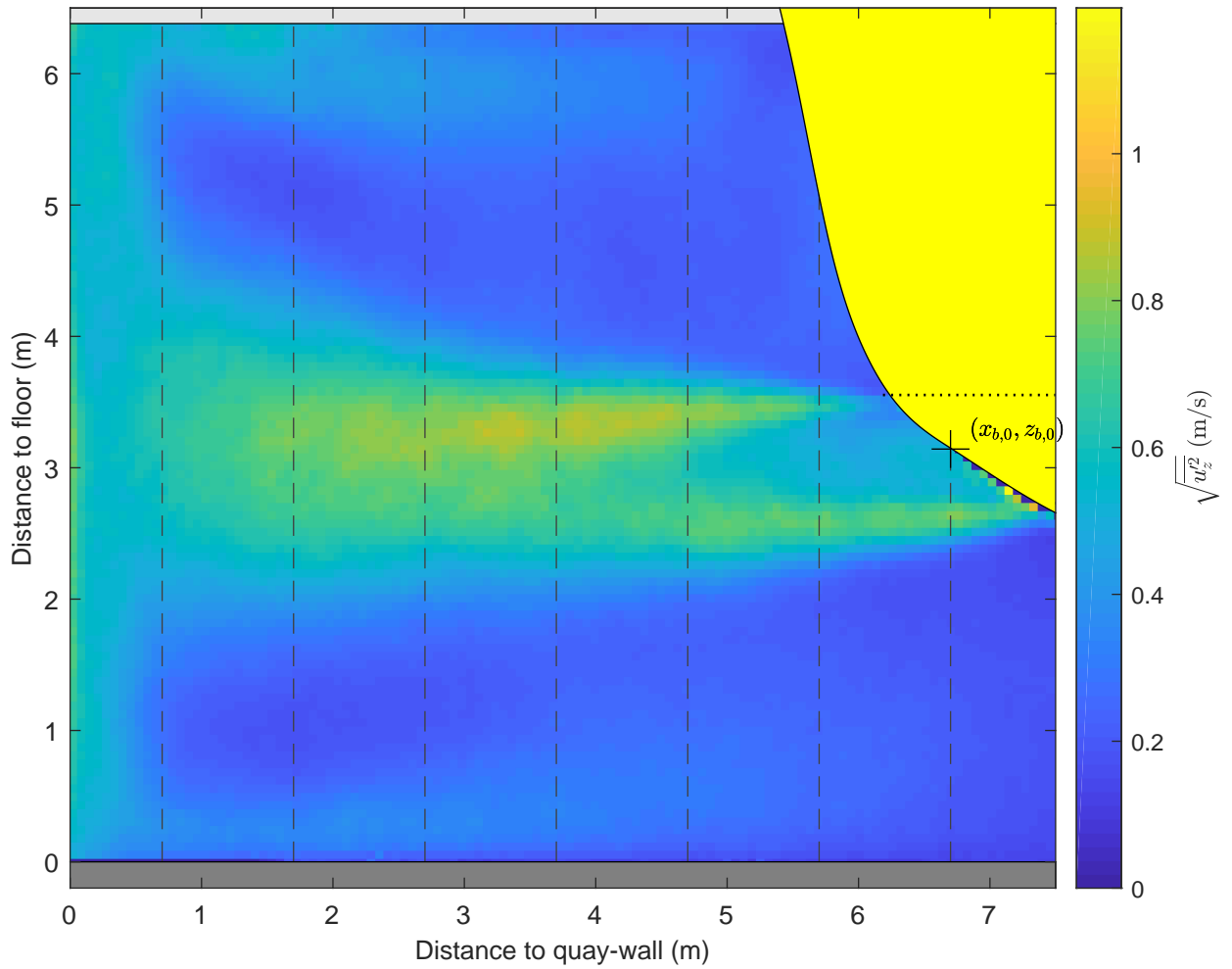

Standard deviation map and vertical profiles z-component $\Delta x = 5.0 \text{ m}$, $\Delta y = 0.0 \text{ m}$, $\text{UKC} = 2.4 \text{ m}$, $U_{\text{BT}2} = 5.0 \text{ m/s}$	PIV, FOV1	TKI-SOP
	PIVSOP112	
Deltares	11206641	Fig. H

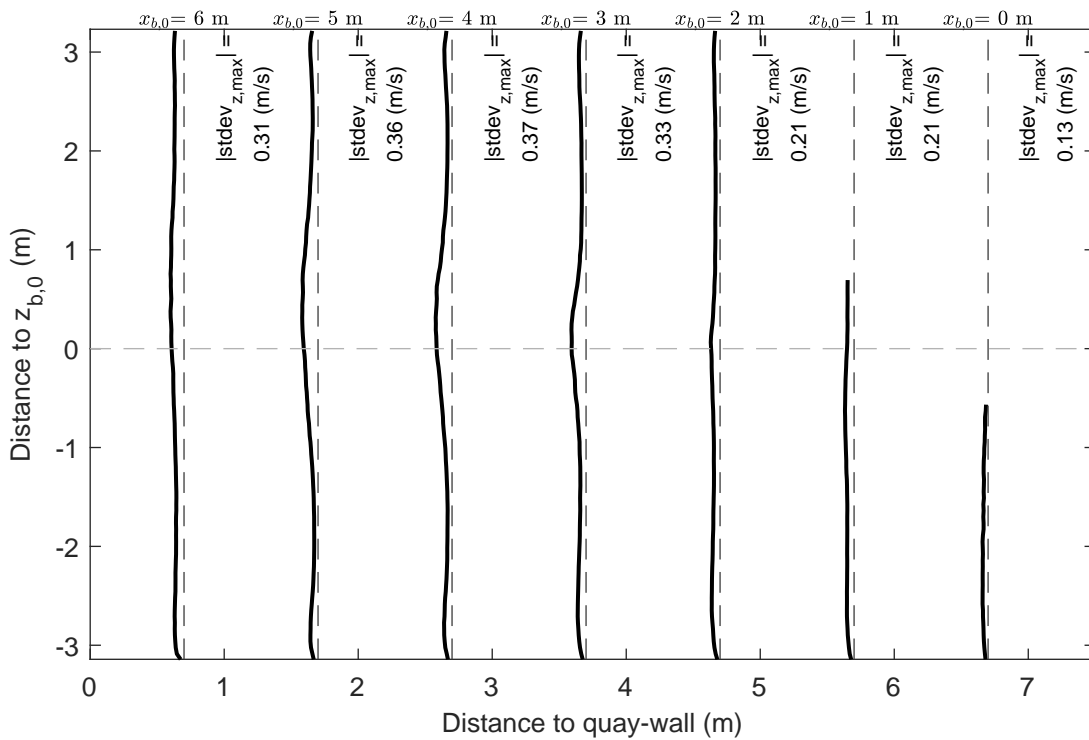
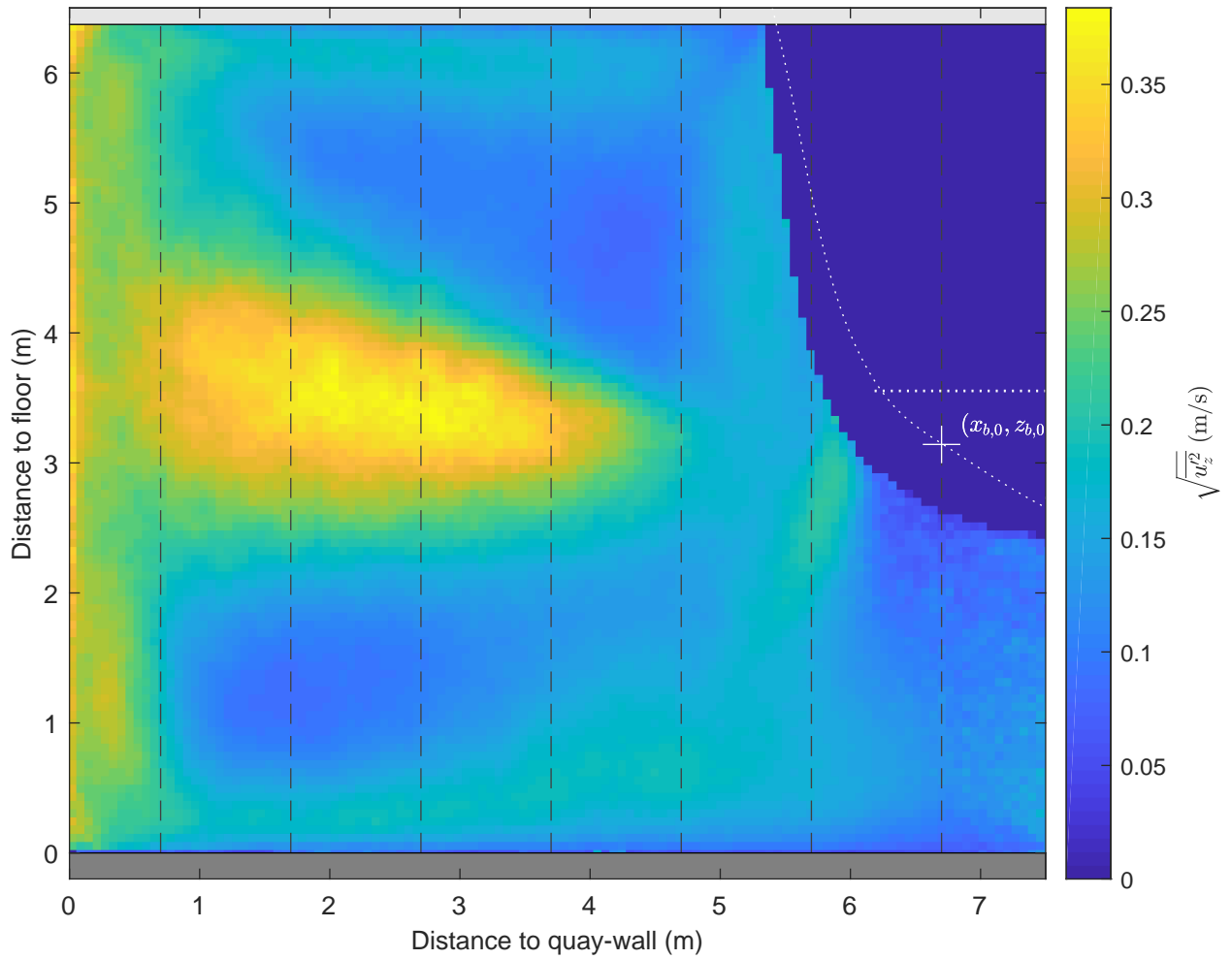

Standard deviation map and vertical profiles
z-component
 $\Delta x = 5.0$ m, $\Delta y = -2.0$ m, UKC = 2.4 m, $U_{BT2} = 2.8$ m/s

PIV, FOV1

TKI-SOP

PIVSOP115

Deltares

11206641

Fig. H

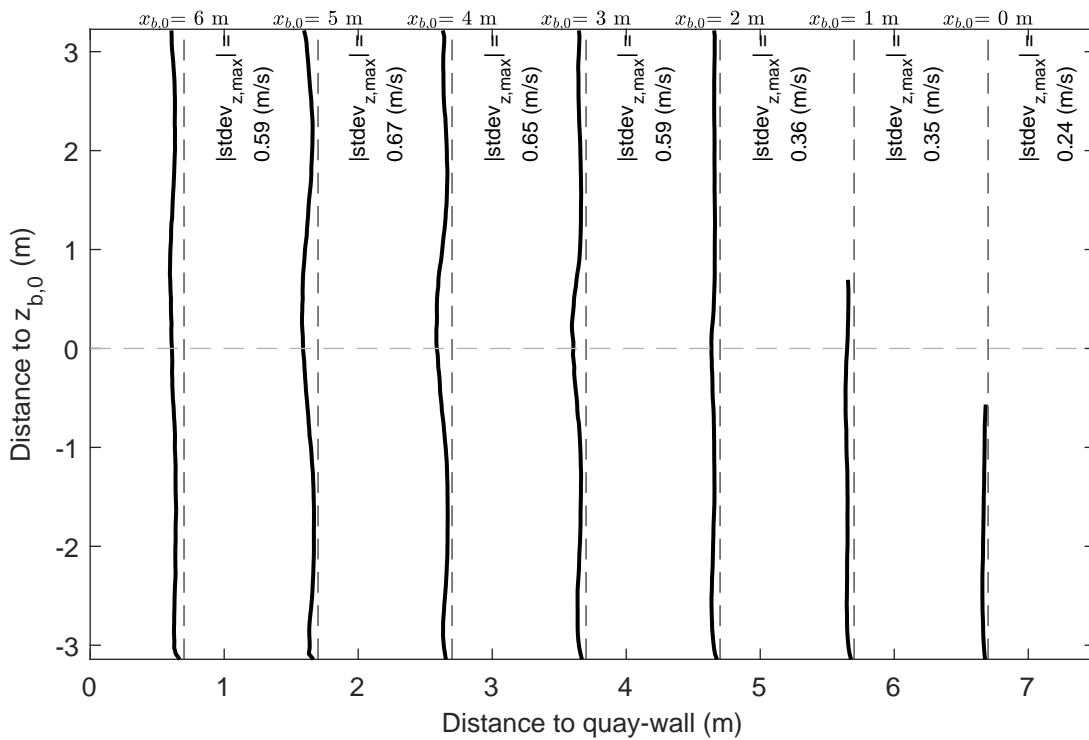
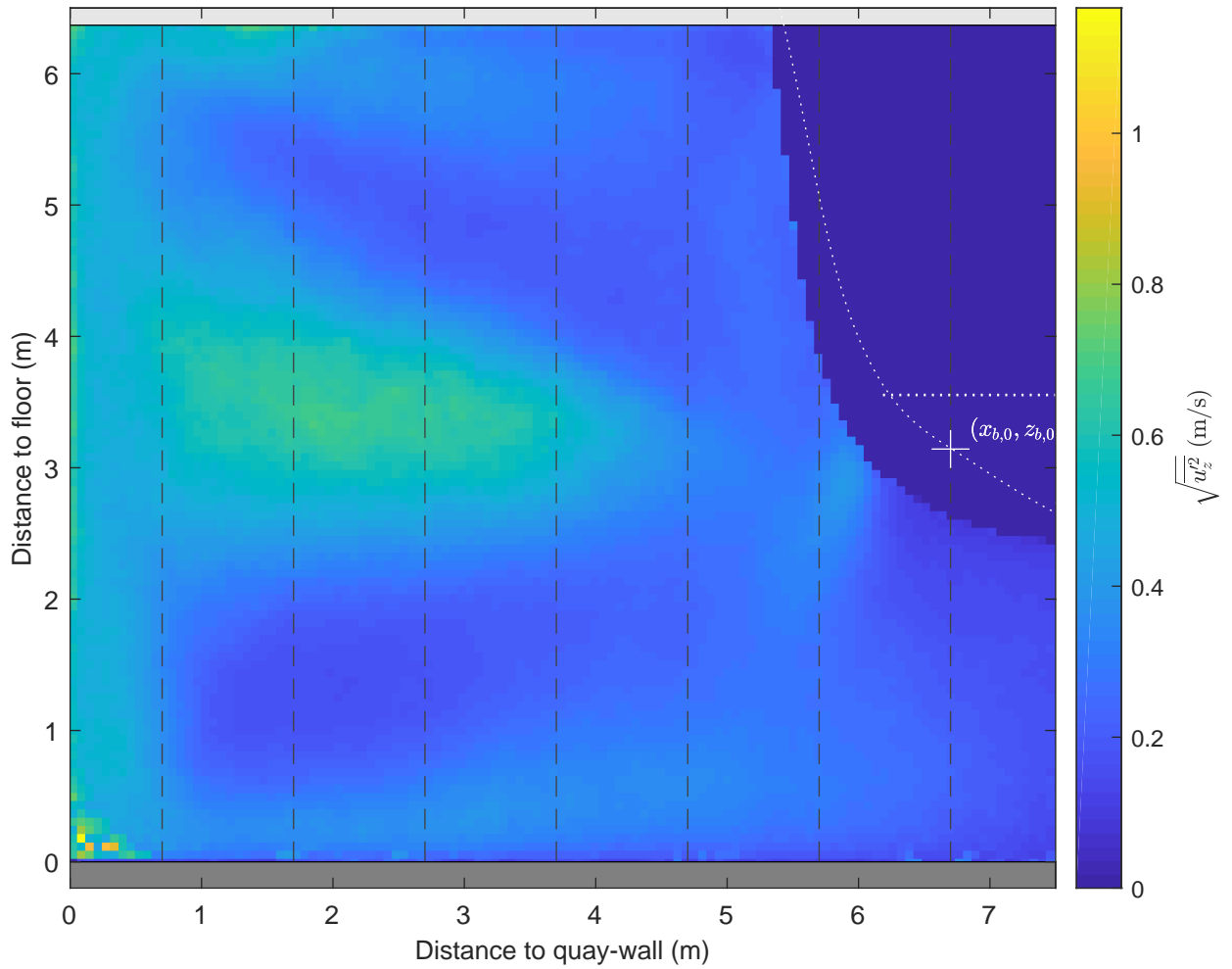

Standard deviation map and vertical profiles z-component $\Delta x = 5.0 \text{ m}, \Delta y = -2.0 \text{ m}, \text{UKC} = 2.4 \text{ m}, U_{\text{BT}2} = 5.1 \text{ m/s}$	PIV, FOV1	TKI-SOP
	PIVSOP117	
Deltares	11206641	Fig. H

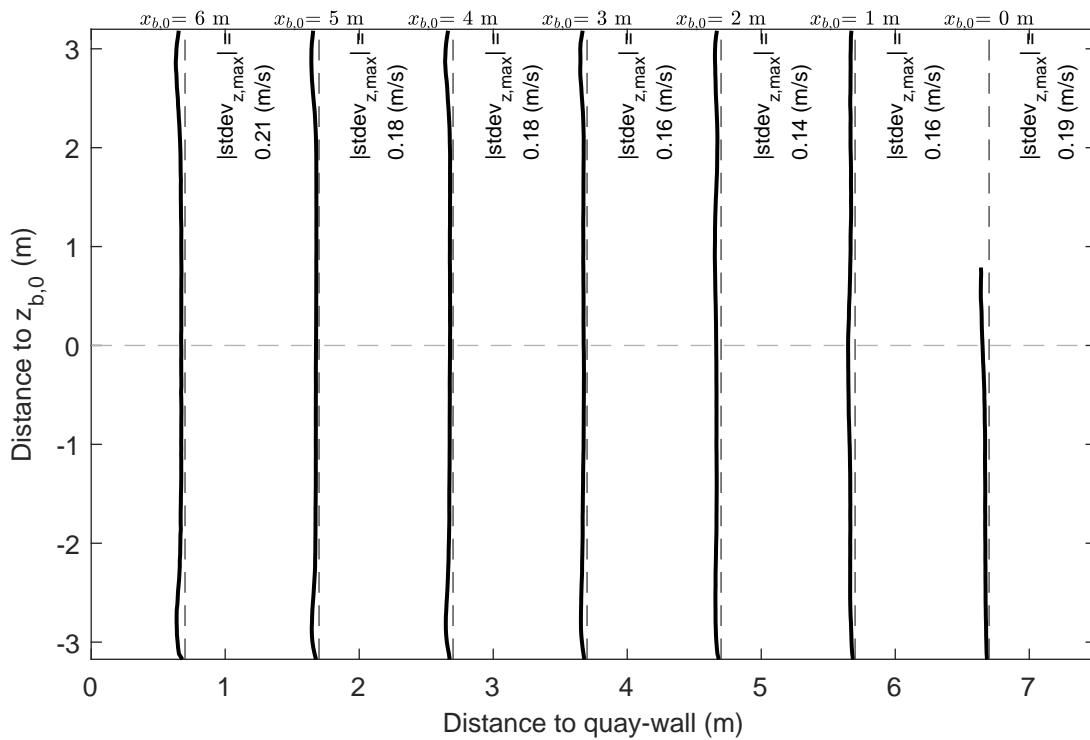
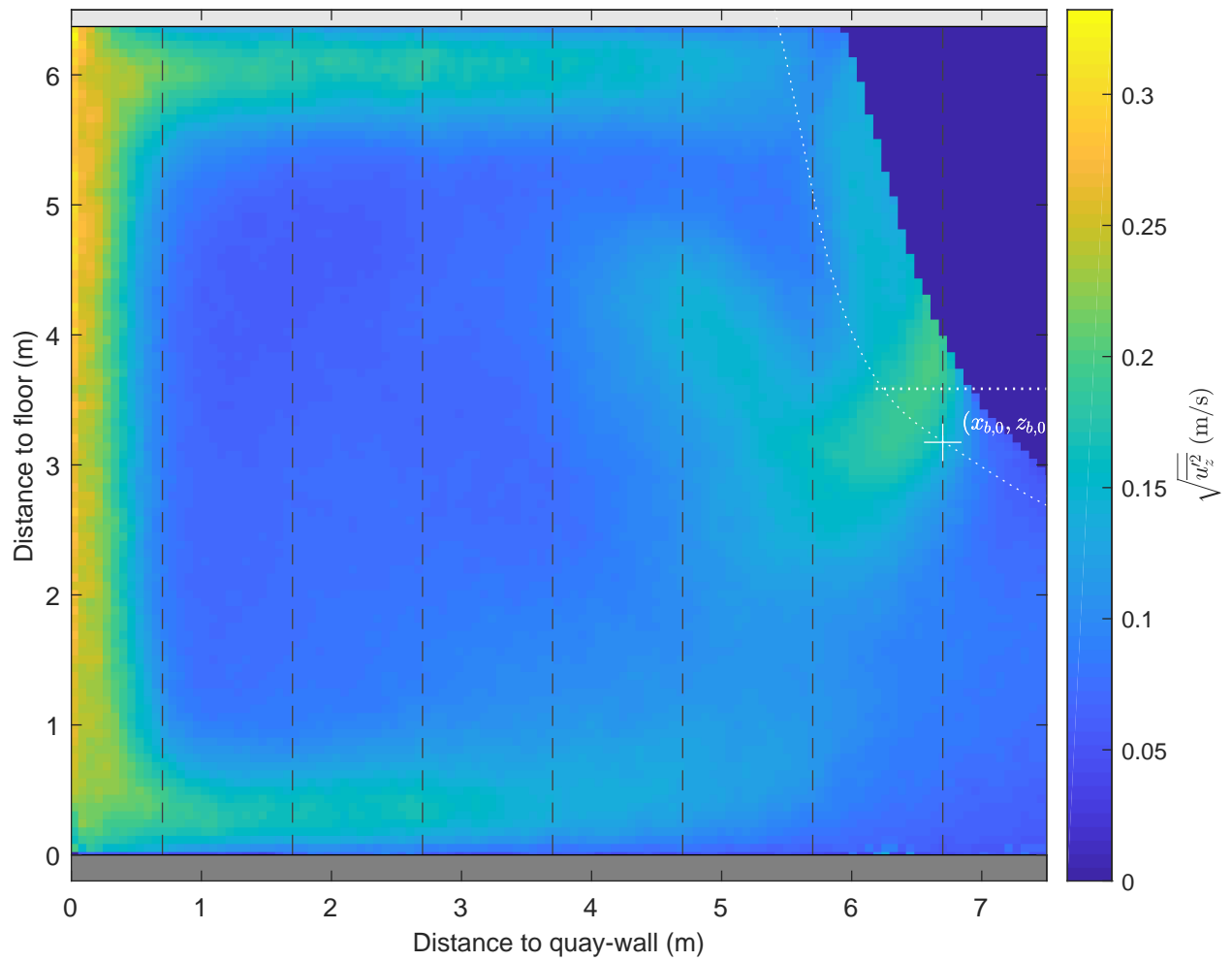

Standard deviation map and vertical profiles z-component $\Delta x = 5.0 \text{ m}$, $\Delta y = 2.0 \text{ m}$, $UKC = 2.4 \text{ m}$, $U_{BT2} = 2.8 \text{ m/s}$	PIV, FOV1	TKI-SOP
	PIVSOP119	
Deltares	11206641	Fig. H

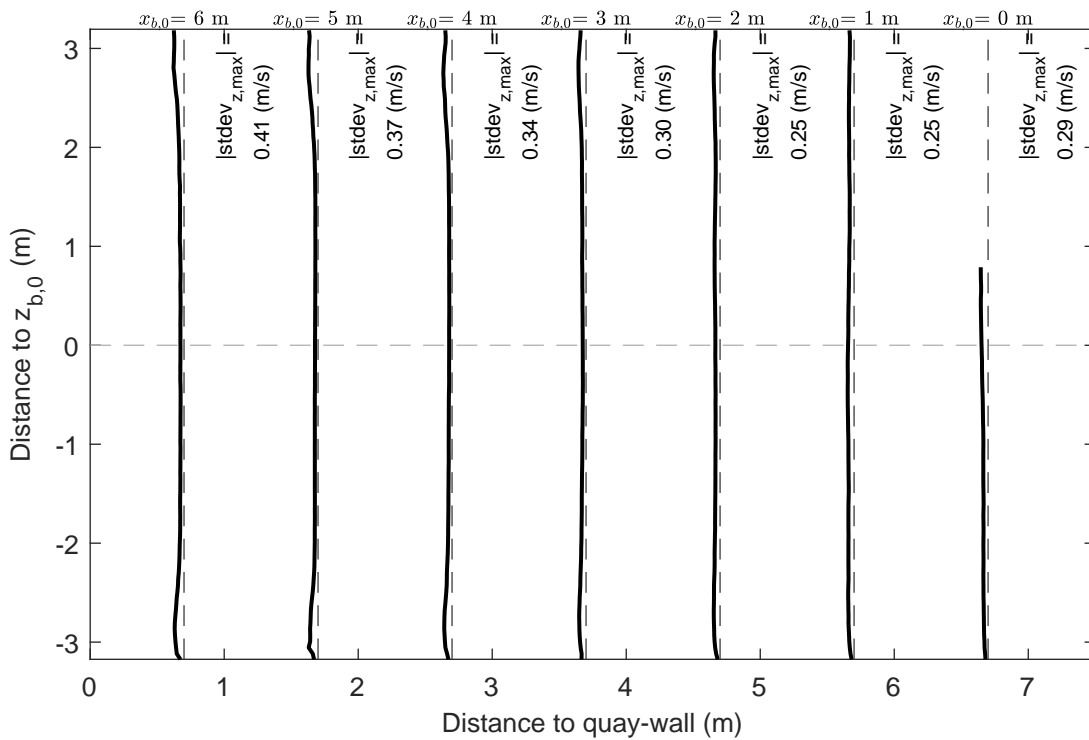
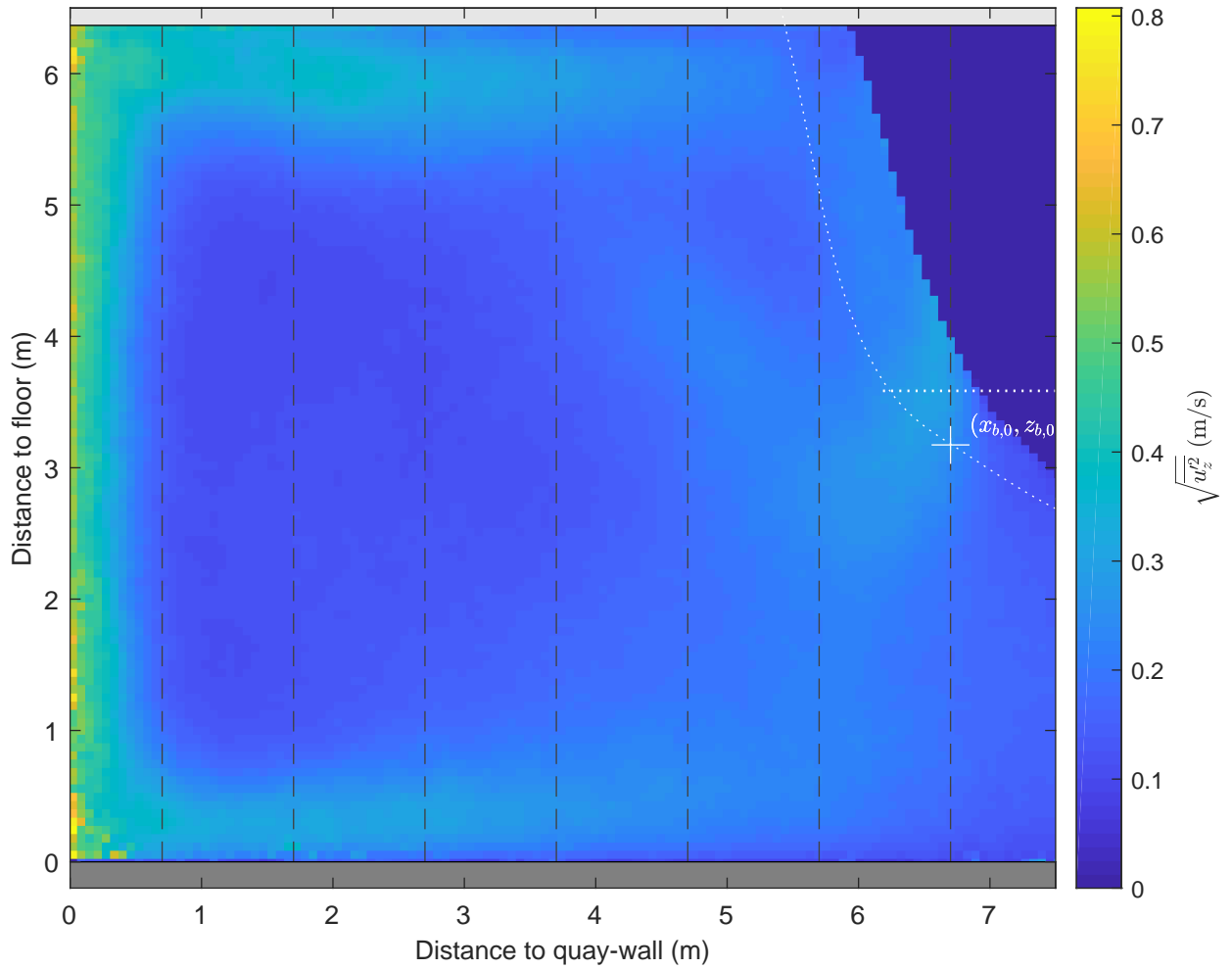

Standard deviation map and vertical profiles z-component $\Delta x = 5.0 \text{ m}$, $\Delta y = 2.0 \text{ m}$, $UKC = 2.4 \text{ m}$, $U_{BT2} = 4.8 \text{ m/s}$	PIV, FOV1	TKI-SOP
	PIVSOP121	
Deltares	11206641	Fig. H

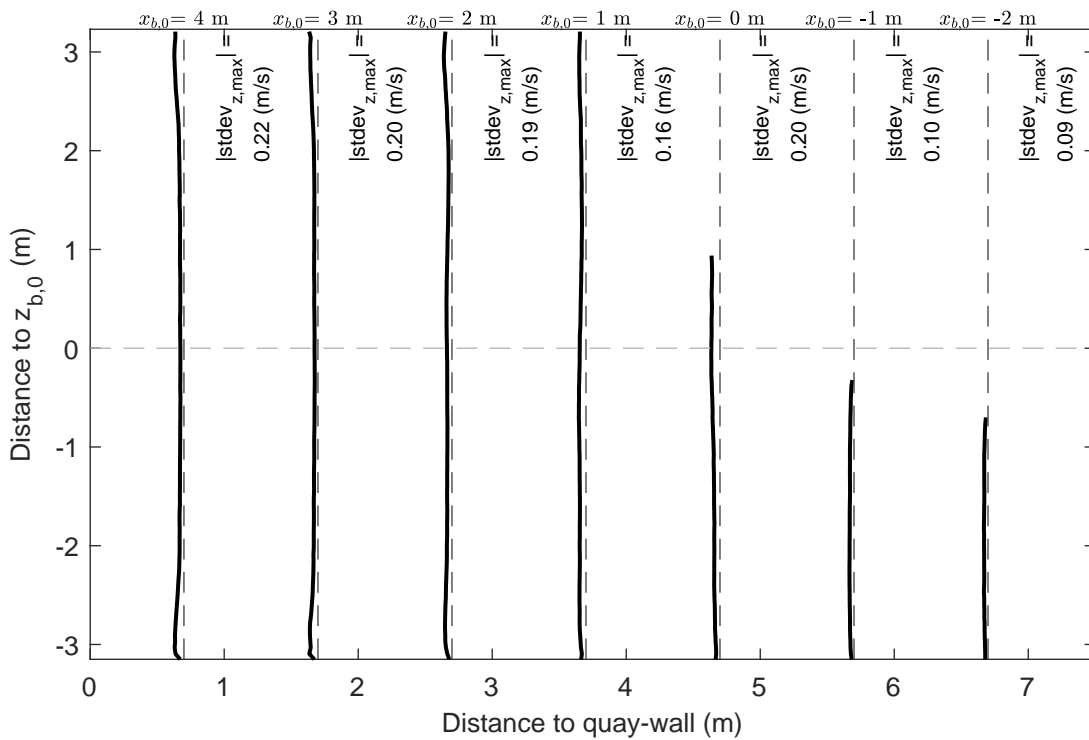
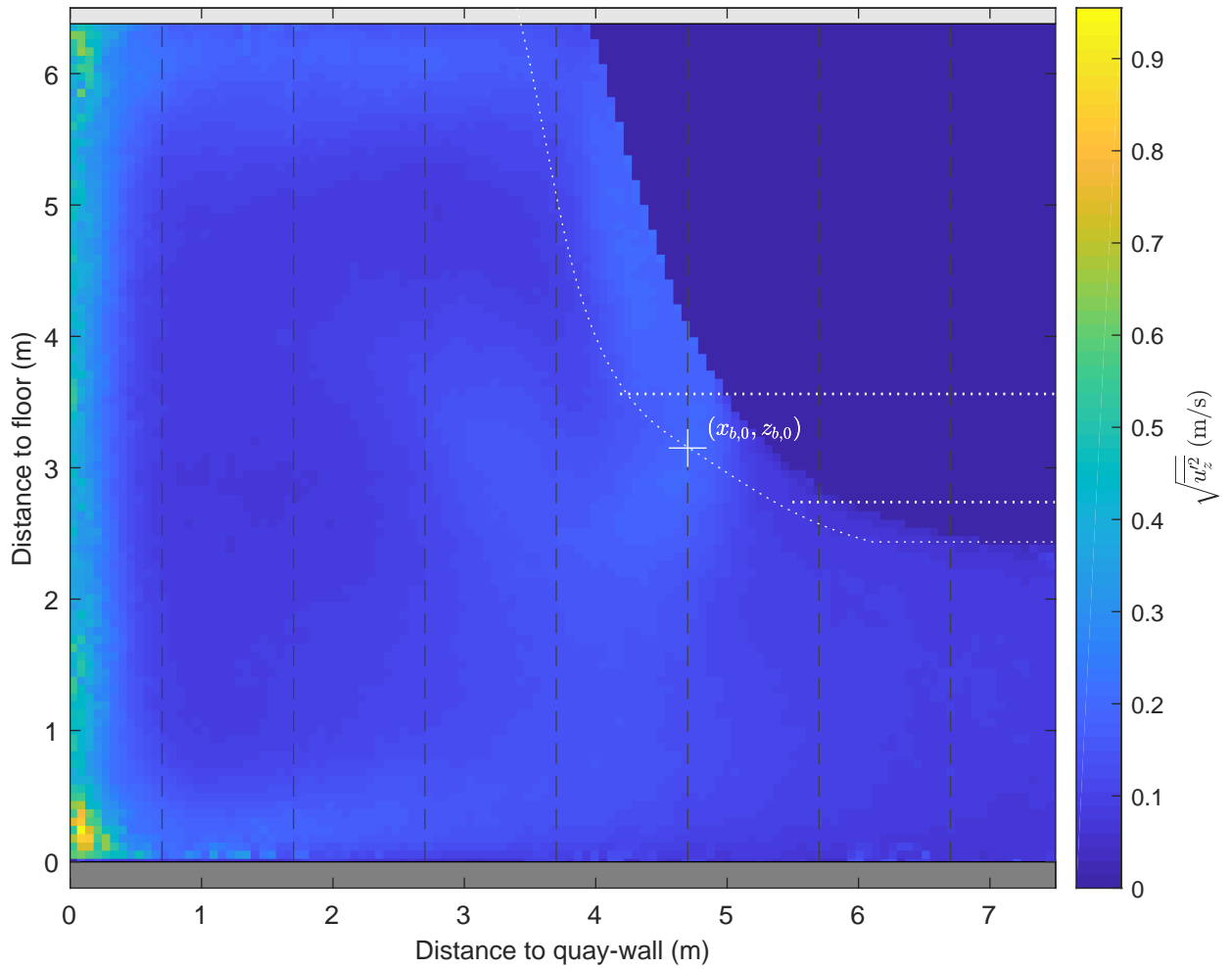

Standard deviation map and vertical profiles z-component $\Delta x = 3.0 \text{ m}$, $\Delta y = 2.0 \text{ m}$, $UKC = 2.4 \text{ m}$, $U_{BT2} = 2.8 \text{ m/s}$	PIV, FOV1	TKI-SOP
	PIVSOP124	
Deltares	11206641	Fig. H

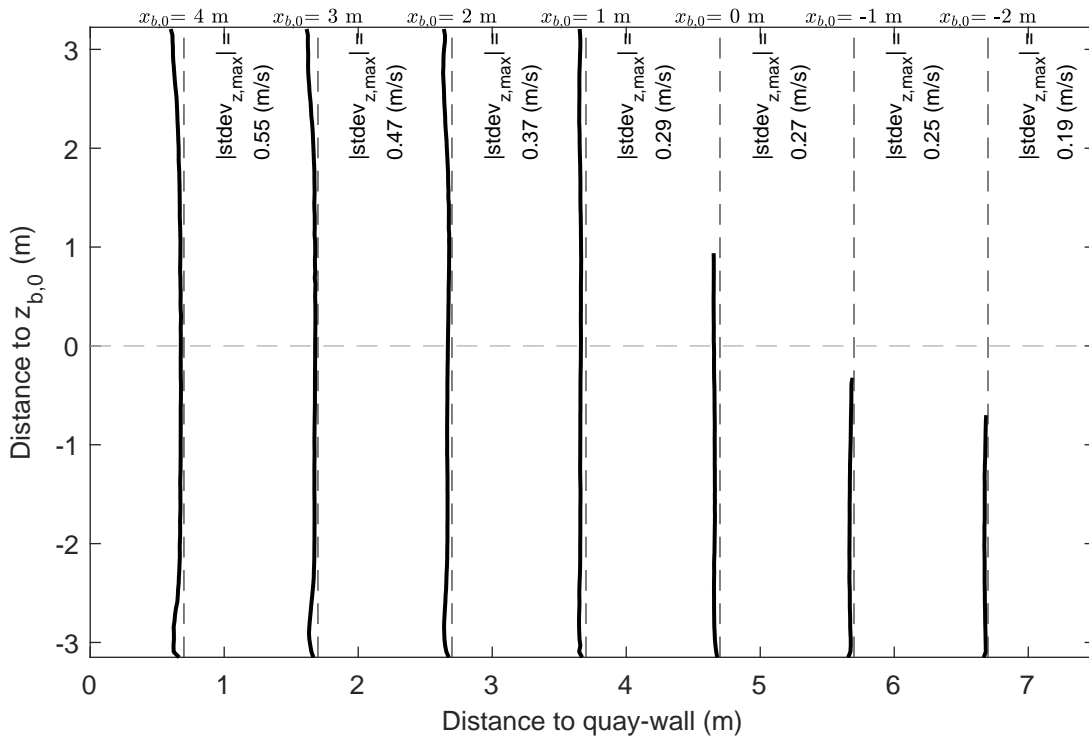
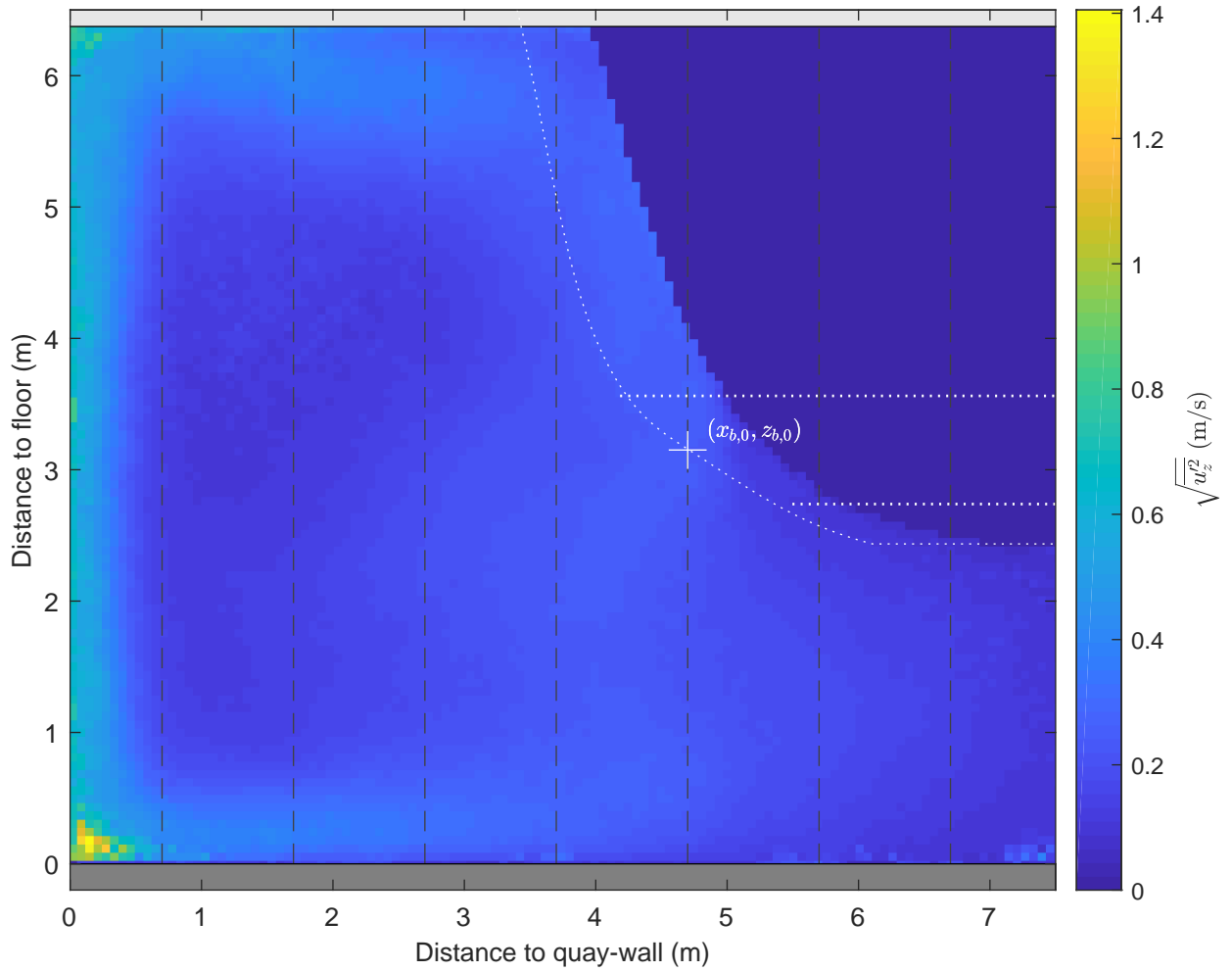

Standard deviation map and vertical profiles z-component $\Delta x = 3.0 \text{ m}$, $\Delta y = 2.0 \text{ m}$, $UKC = 2.4 \text{ m}$, $U_{BT2} = 5.0 \text{ m/s}$	PIV, FOV1	TKI-SOP
	PIVSOP126	
Deltares	11206641	Fig. H

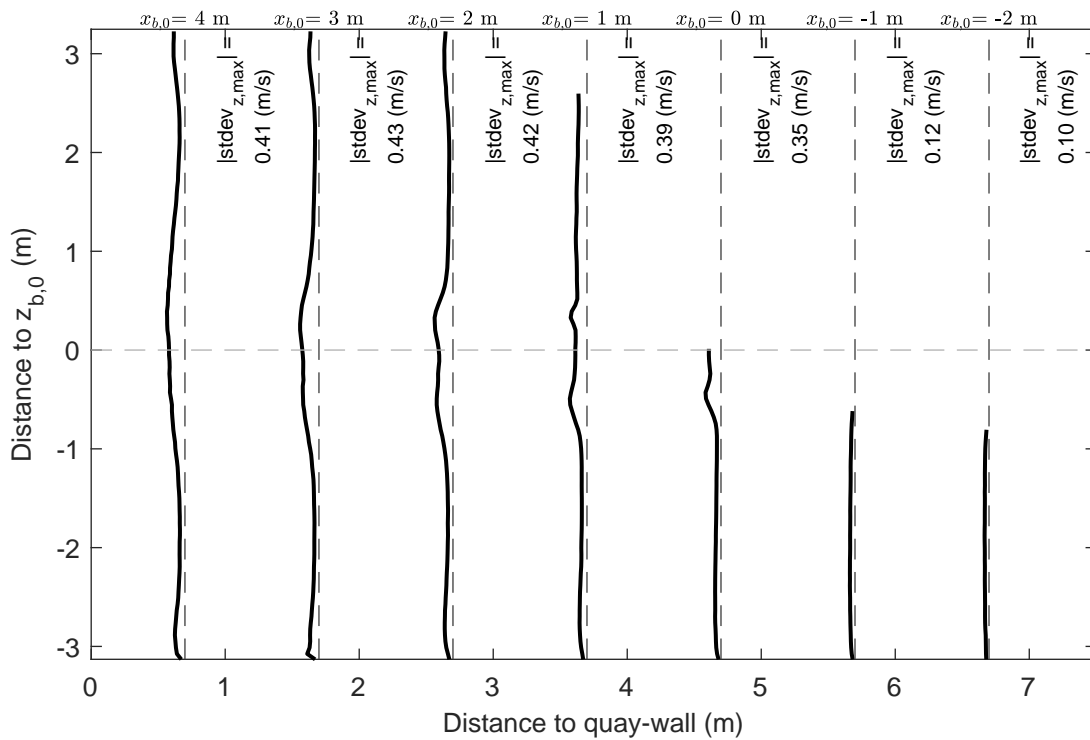
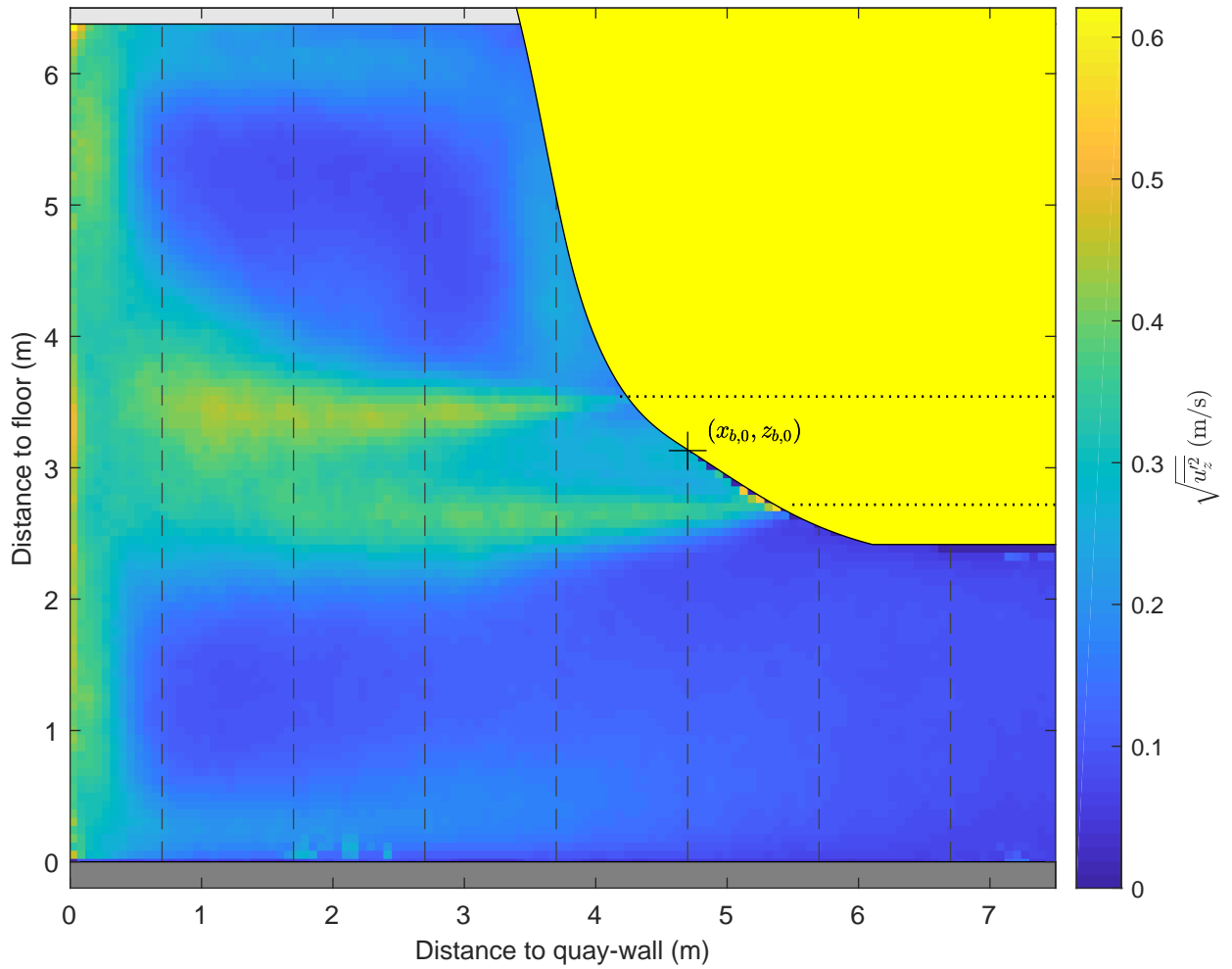

Standard deviation map and vertical profiles z-component $\Delta x = 3.0 \text{ m}$, $\Delta y = 0.0 \text{ m}$, $UKC = 2.4 \text{ m}$, $U_{BT2} = 2.8 \text{ m/s}$	PIV, FOV1	TKI-SOP
	PIVSOP131	
Deltares	11206641	Fig. H

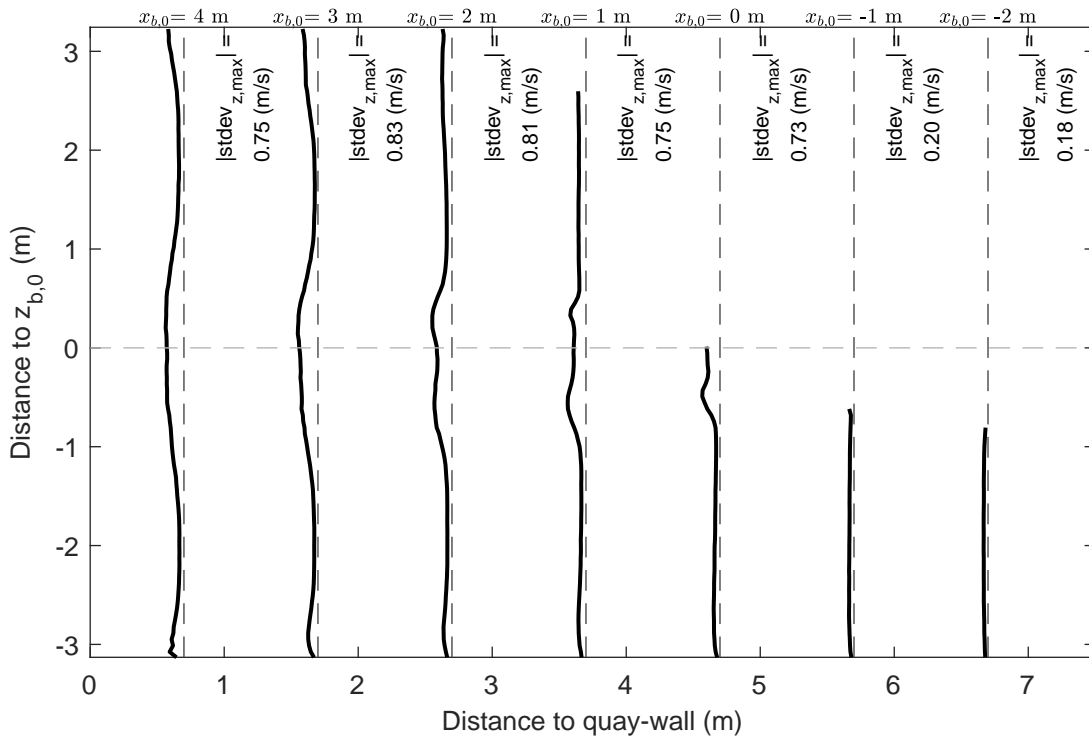
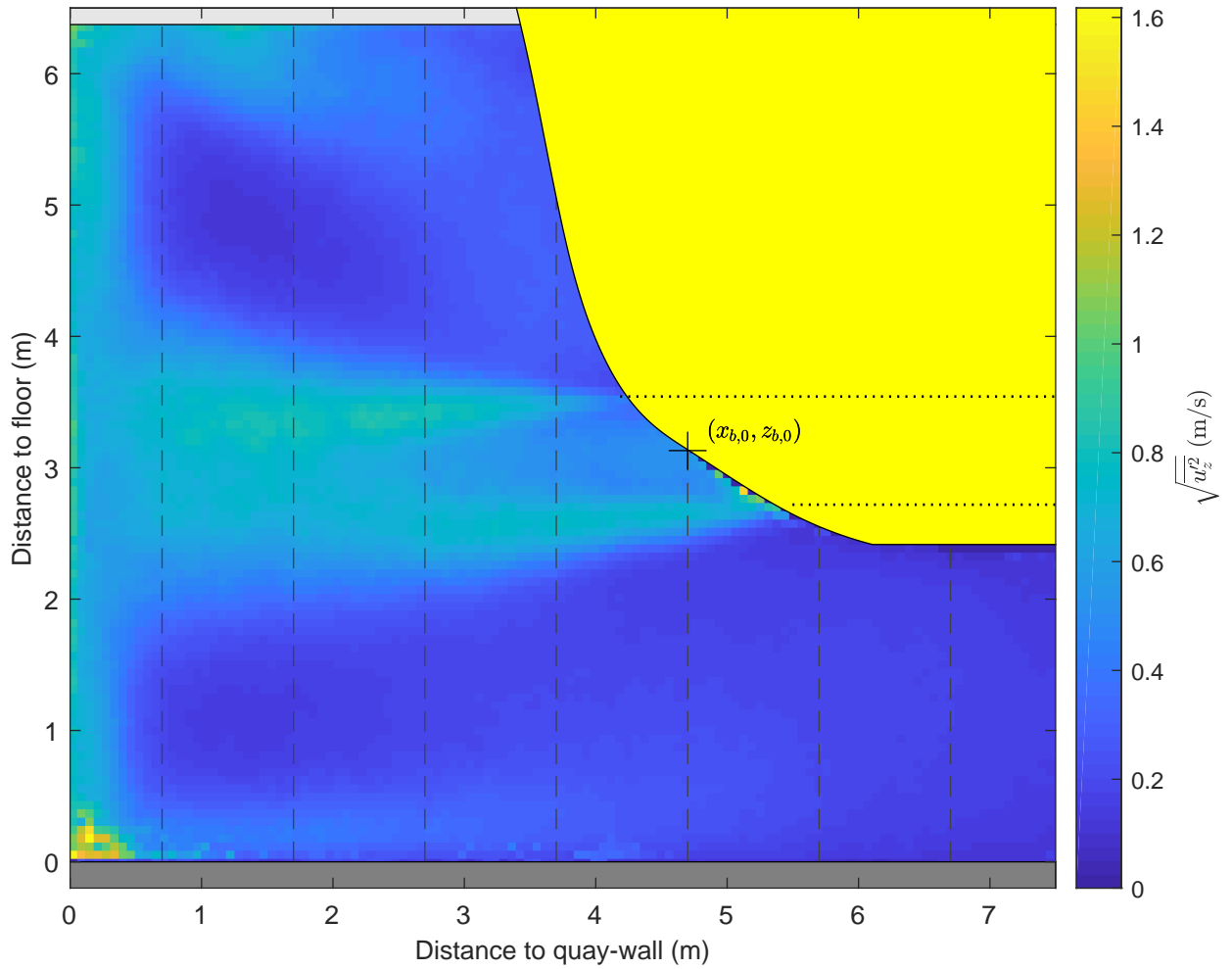

Standard deviation map and vertical profiles z-component $\Delta x = 3.0$ m, $\Delta y = 0.0$ m, UKC = 2.4 m, $U_{BT2} = 5.0$ m/s	PIV, FOV1	TKI-SOP
	PIVSOP133	
Deltares	11206641	Fig. H

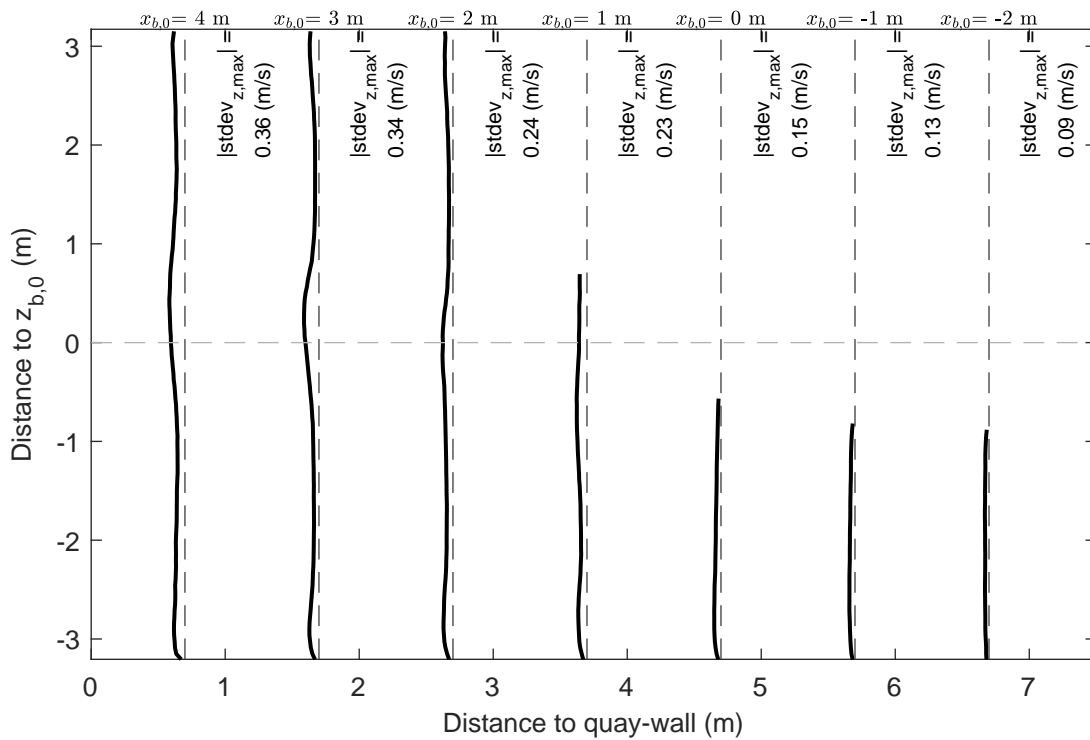
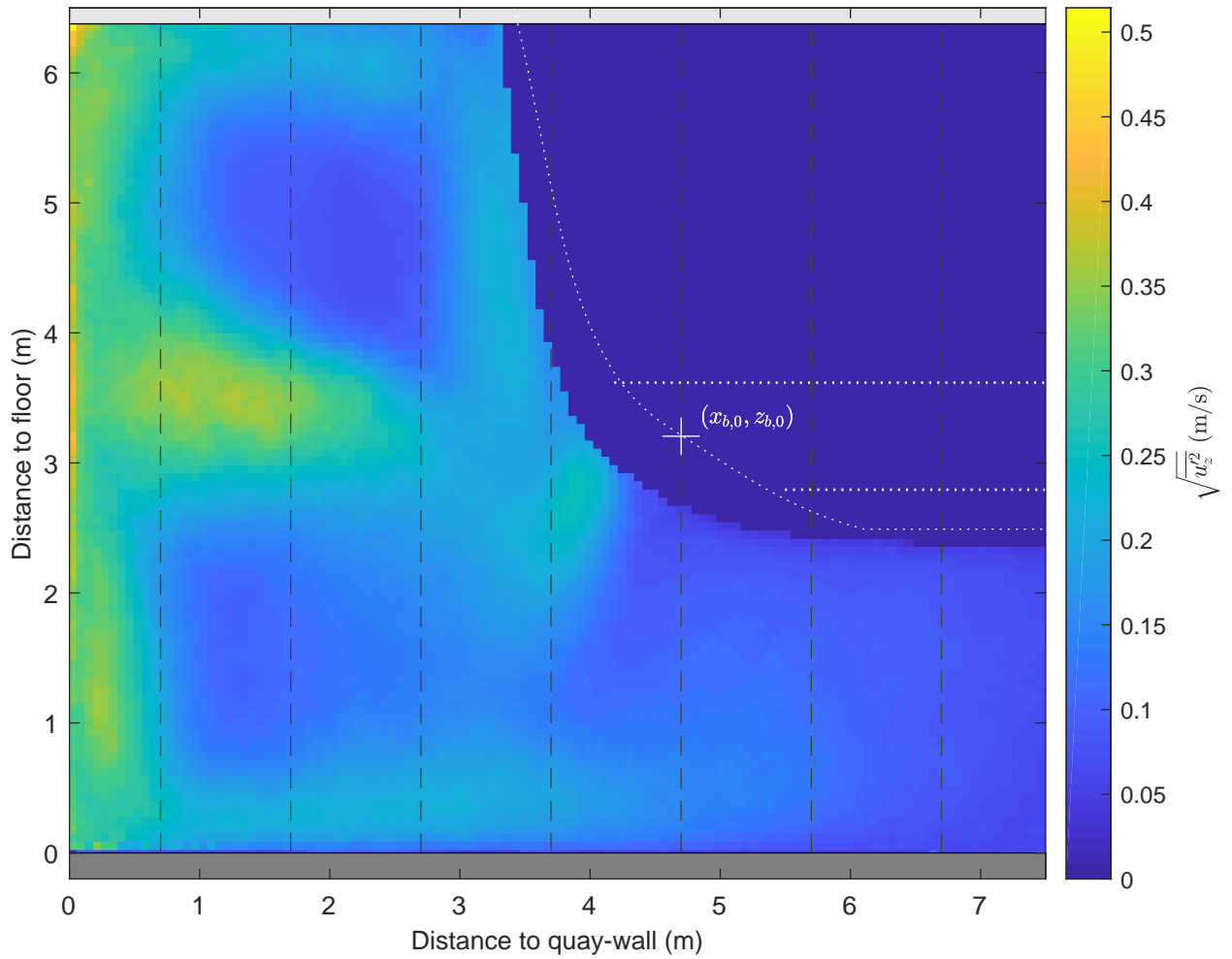

Standard deviation map and vertical profiles z-component $\Delta x = 3.0 \text{ m}, \Delta y = -2.0 \text{ m}, \text{UKC} = 2.5 \text{ m}, U_{\text{BT}2} = 2.8 \text{ m/s}$	PIV, FOV1	TKI-SOP
	PIVSOP135	
Deltares	11206641	Fig. H

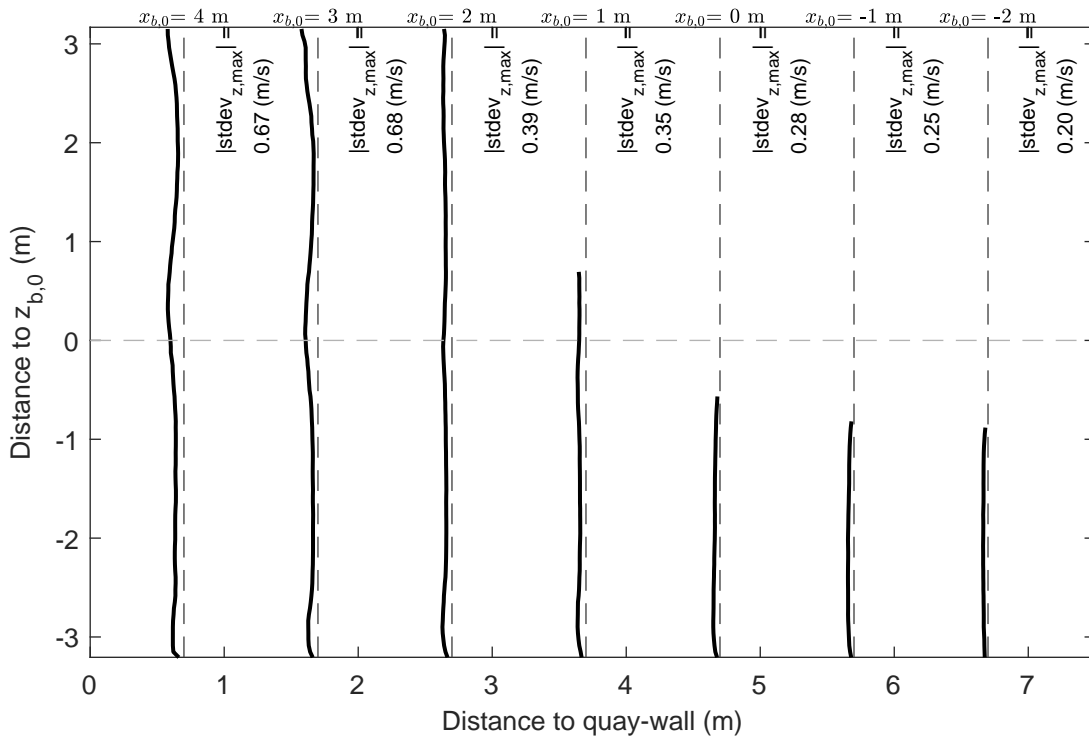
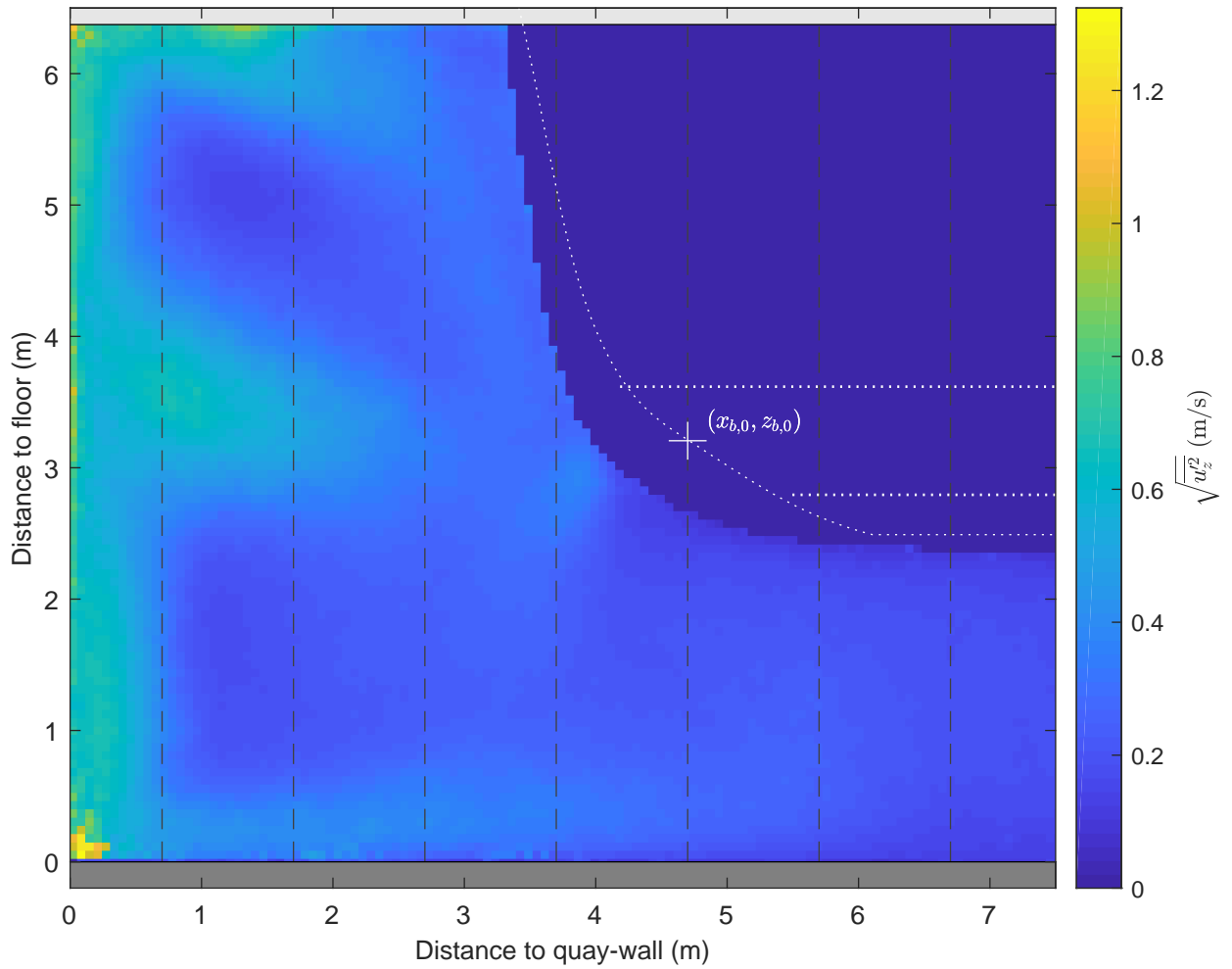

Standard deviation map and vertical profiles
z-component
 $\Delta x = 3.0$ m, $\Delta y = -2.0$ m, UKC = 2.5 m, $U_{BT2} = 5.0$ m/s

PIV, FOV1

TKI-SOP

PIVSOP137

Deltares

11206641

Fig. H

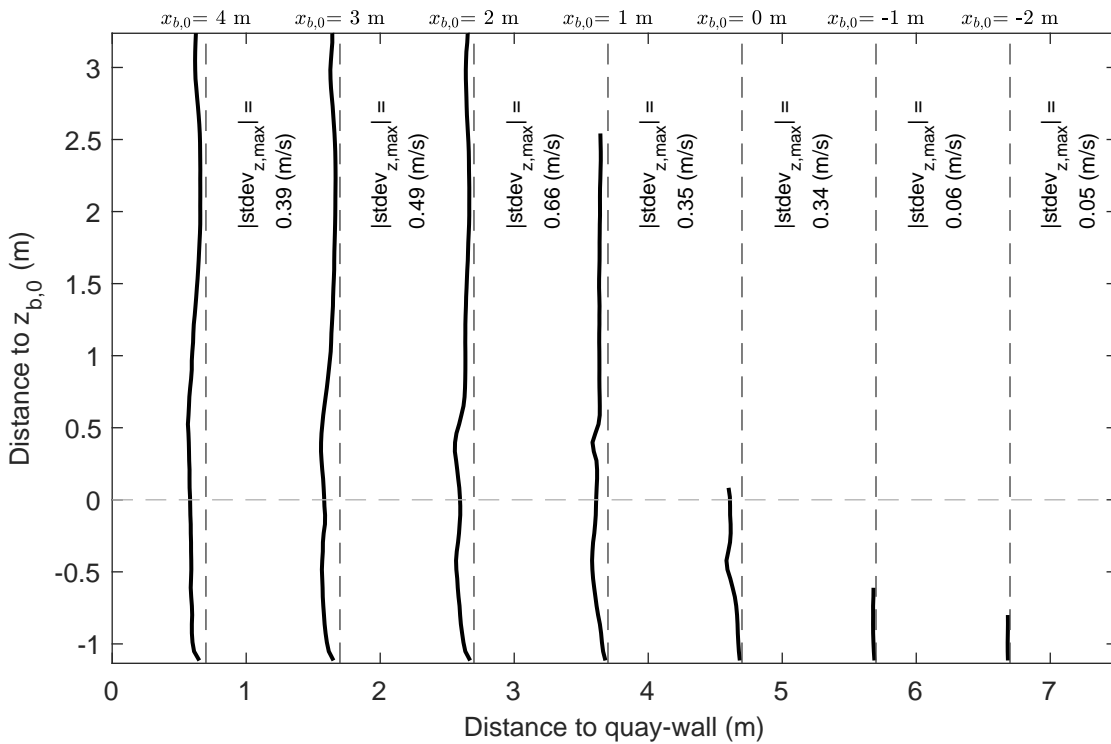
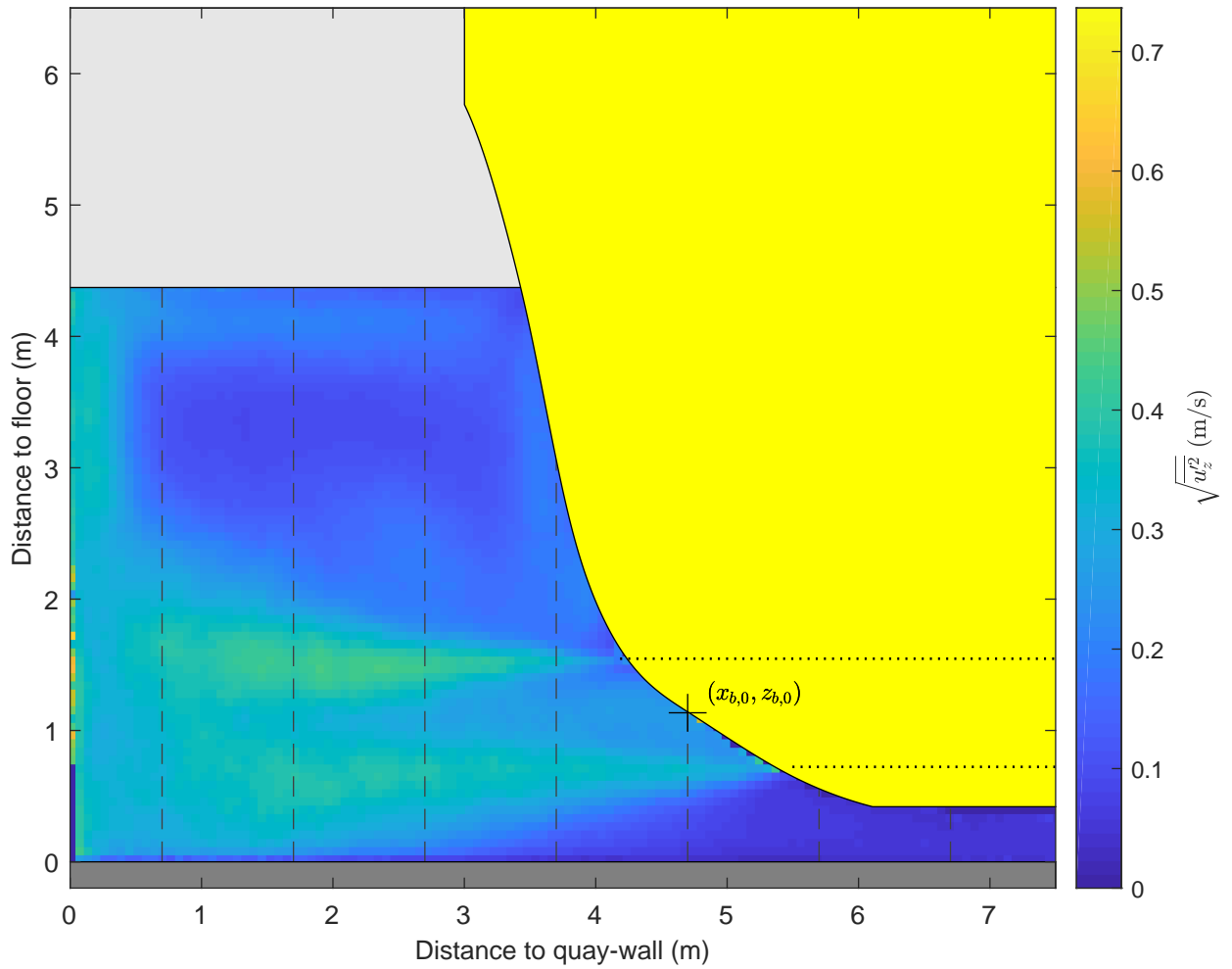

Standard deviation map and vertical profiles z-component $\Delta x = 3.0 \text{ m}, \Delta y = 0.0 \text{ m}, \text{UKC} = 0.4 \text{ m}, U_{\text{BT}2} = 2.6 \text{ m/s}$	PIV, FOV1	TKI-SOP
	PIVSOP140	
Deltares	11206641	Fig. H

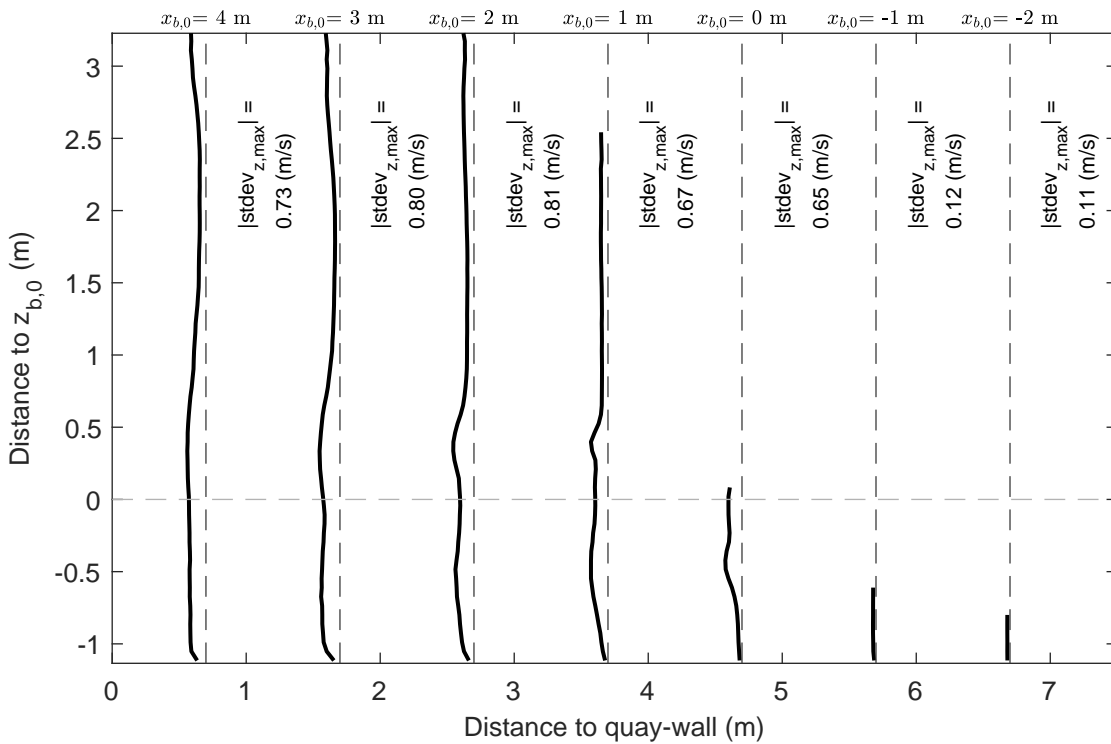
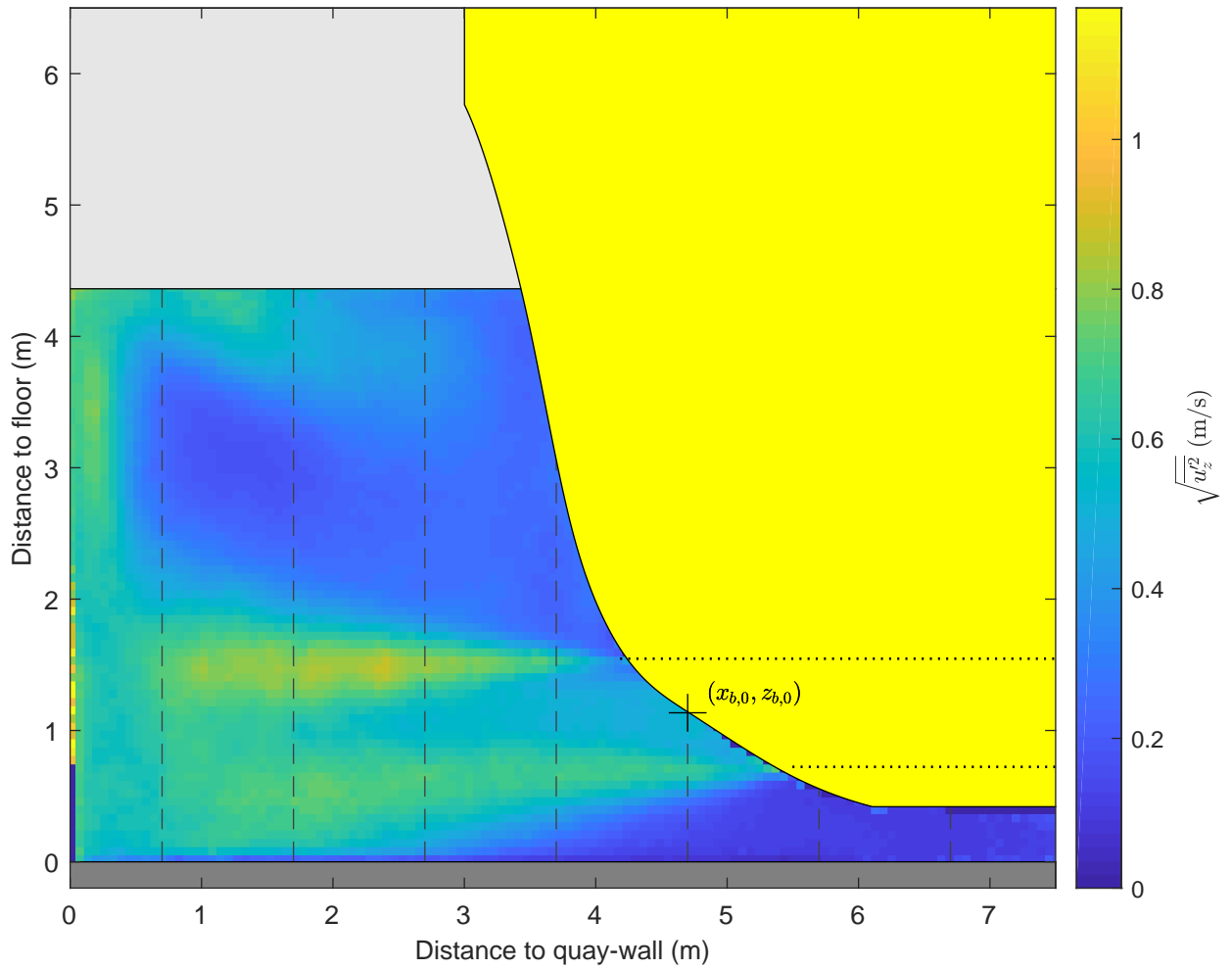

Standard deviation map and vertical profiles z-component $\Delta x = 3.0 \text{ m}, \Delta y = 0.0 \text{ m}, \text{UKC} = 0.4 \text{ m}, U_{\text{BT}2} = 4.8 \text{ m/s}$	PIV, FOV1	TKI-SOP
	PIVSOP142	
Deltares	11206641	Fig. H

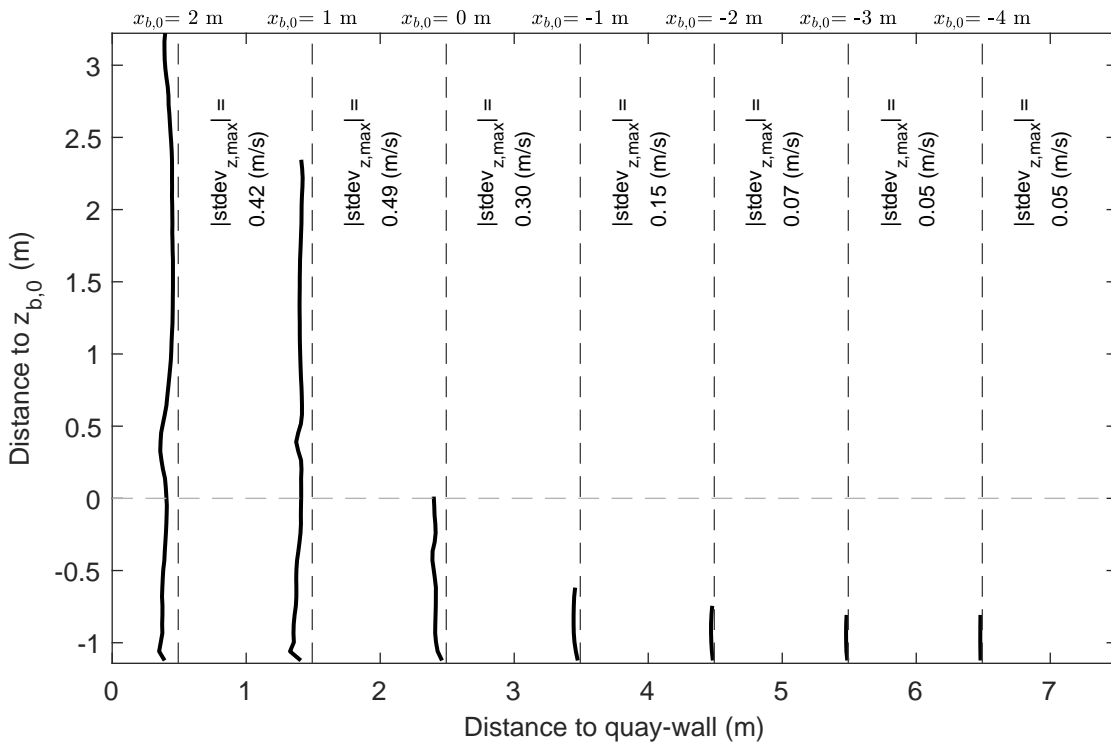
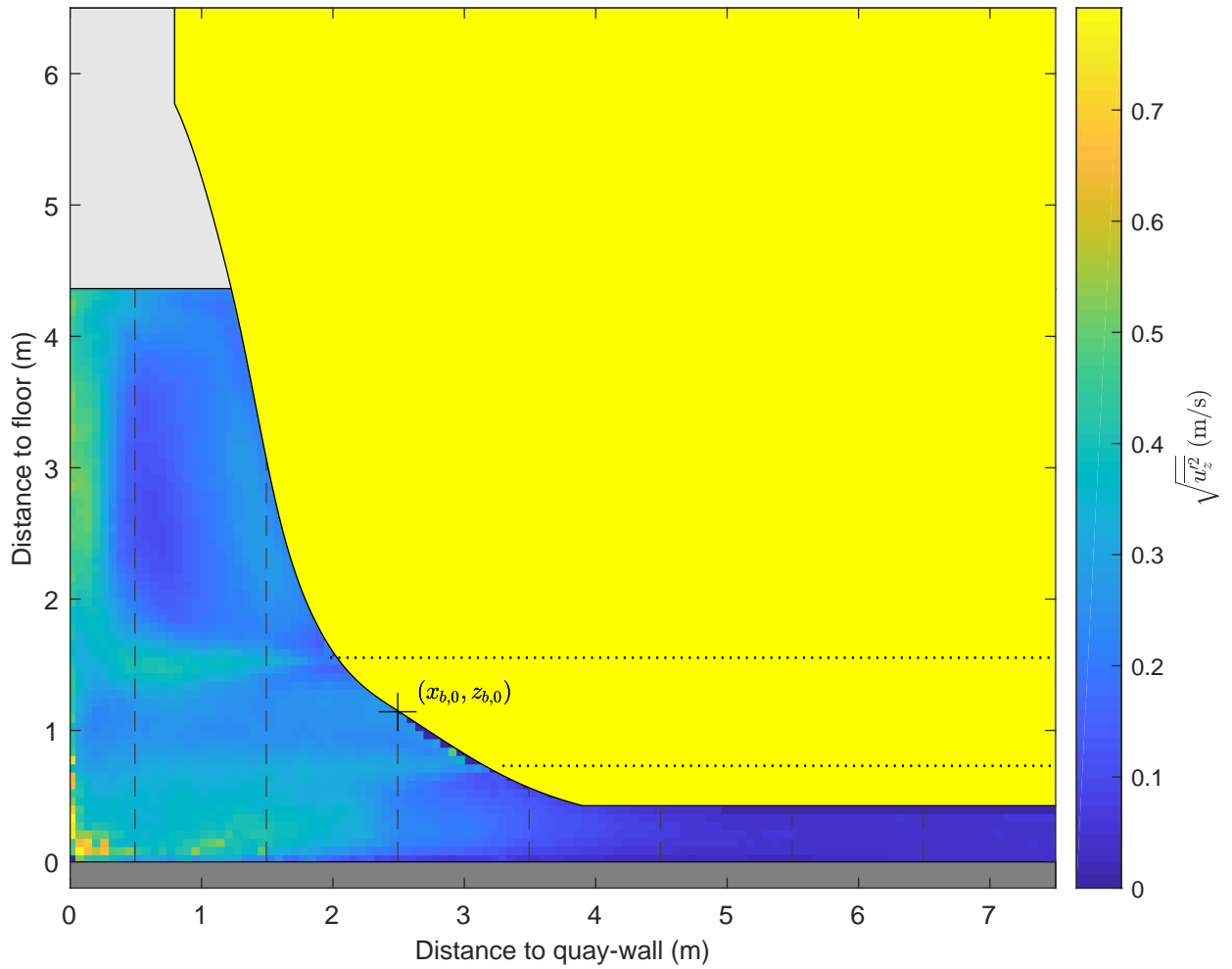

Standard deviation map and vertical profiles z-component $\Delta x = 0.8 \text{ m}, \Delta y = 0.0 \text{ m}, \text{UKC} = 0.4 \text{ m}, U_{\text{BT}2} = 2.7 \text{ m/s}$	PIV, FOV1	TKI-SOP
	PIVSOP144	
Deltares	11206641	Fig. H

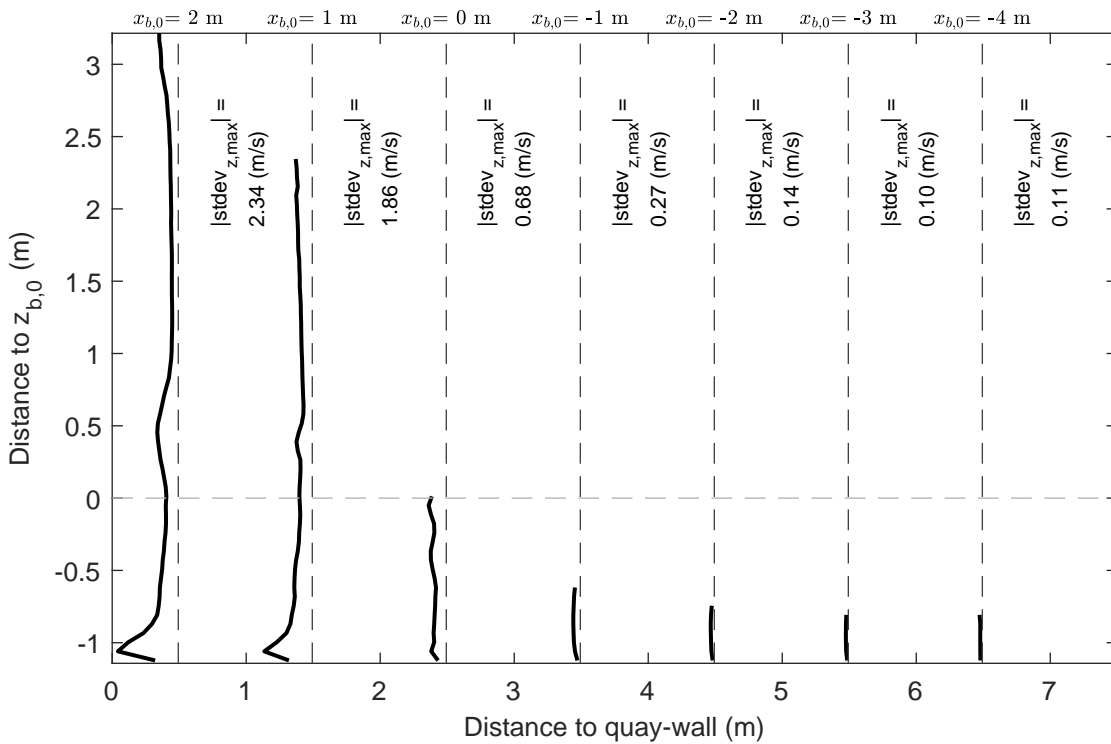
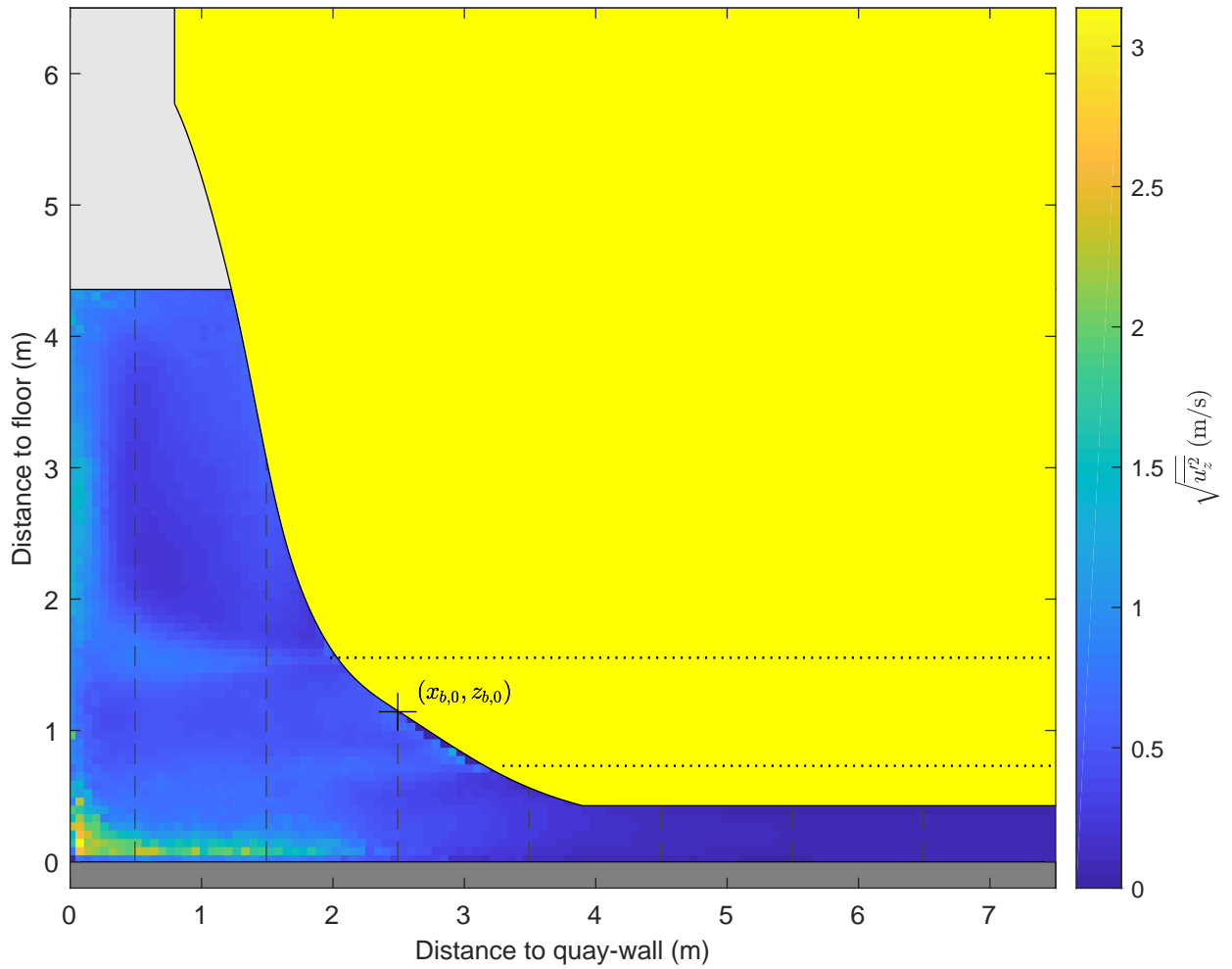

Standard deviation map and vertical profiles z-component $\Delta x = 0.8\text{ m}, \Delta y = 0.0\text{ m}, \text{UKC} = 0.4\text{ m}, U_{\text{BT}2} = 4.7\text{ m/s}$	PIV, FOV1	TKI-SOP
	PIVSOP146	
Deltares	11206641	Fig. H

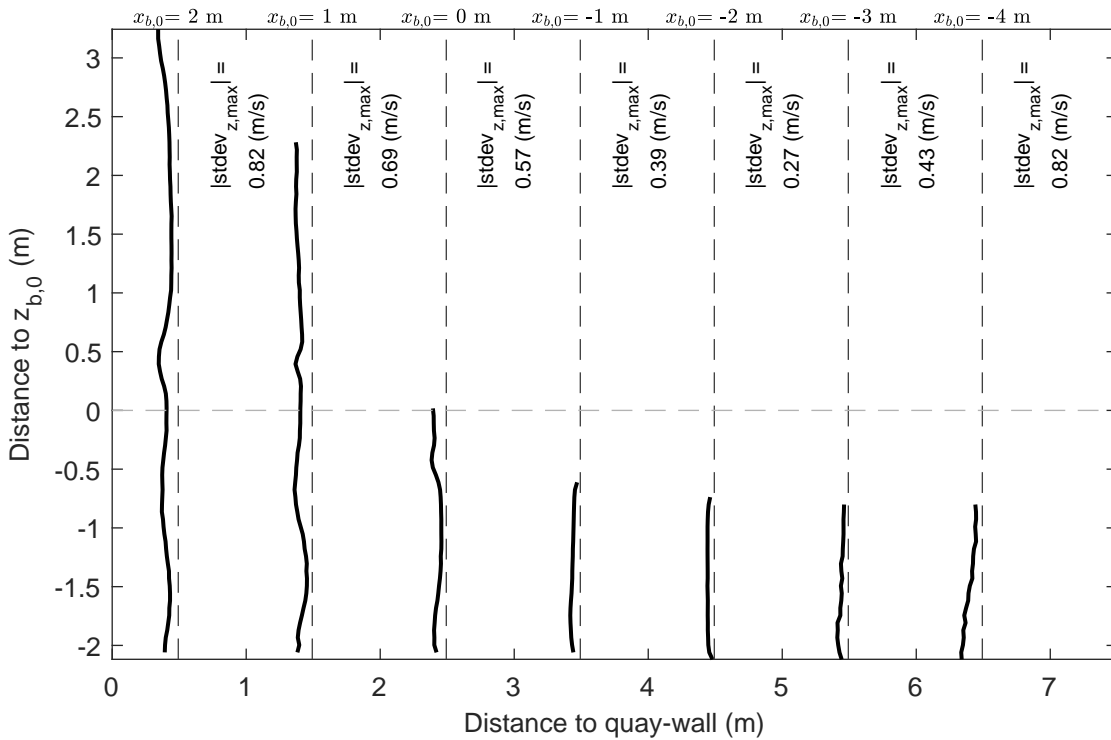
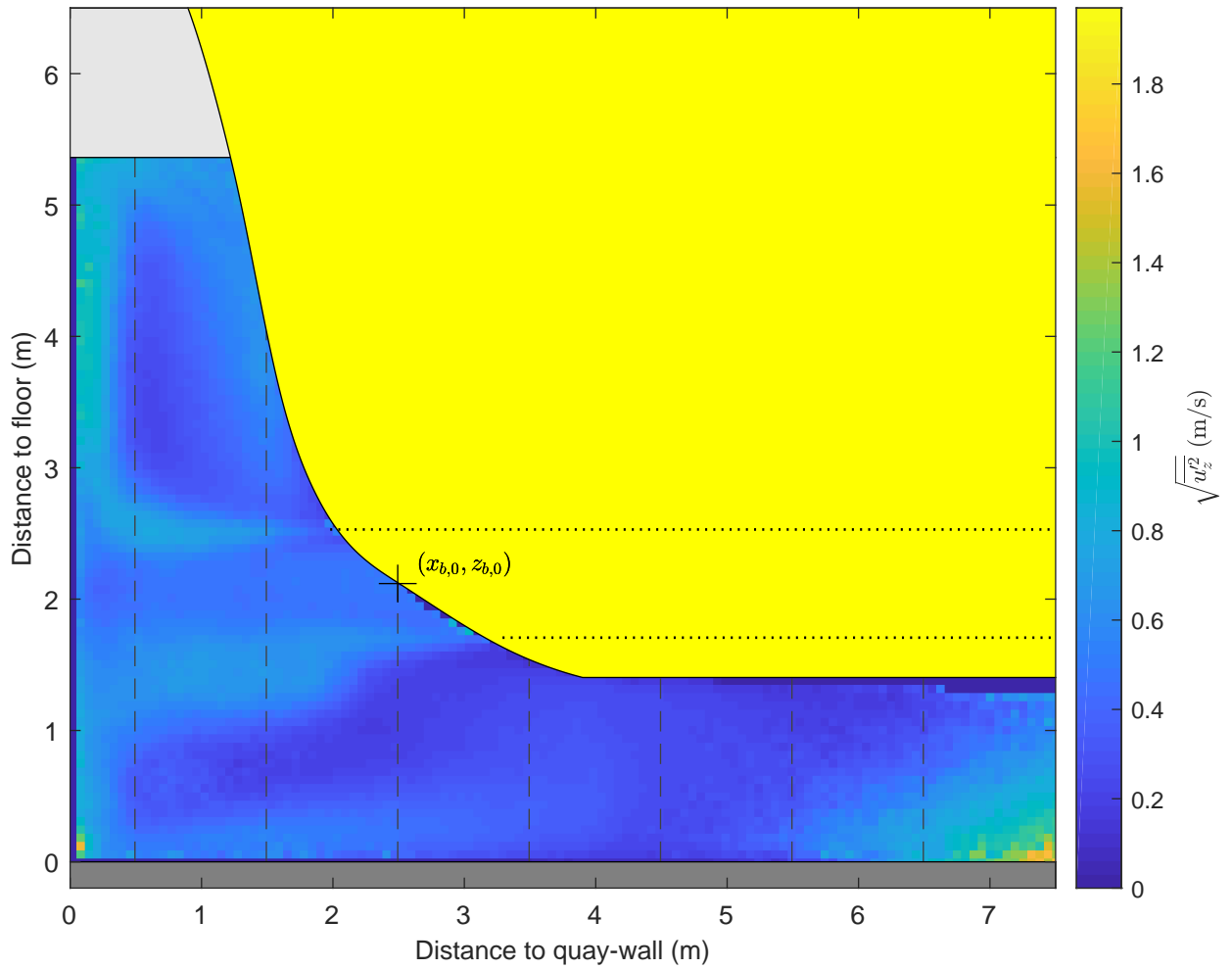

Standard deviation map and vertical profiles z-component $\Delta x = 0.8 \text{ m}, \Delta y = 0.0 \text{ m}, \text{UKC} = 1.4 \text{ m}, U_{\text{BT}2} = 4.8 \text{ m/s}$	PIV, FOV1	TKI-SOP
	PIVSOP150	
Deltares	11206641	Fig. H

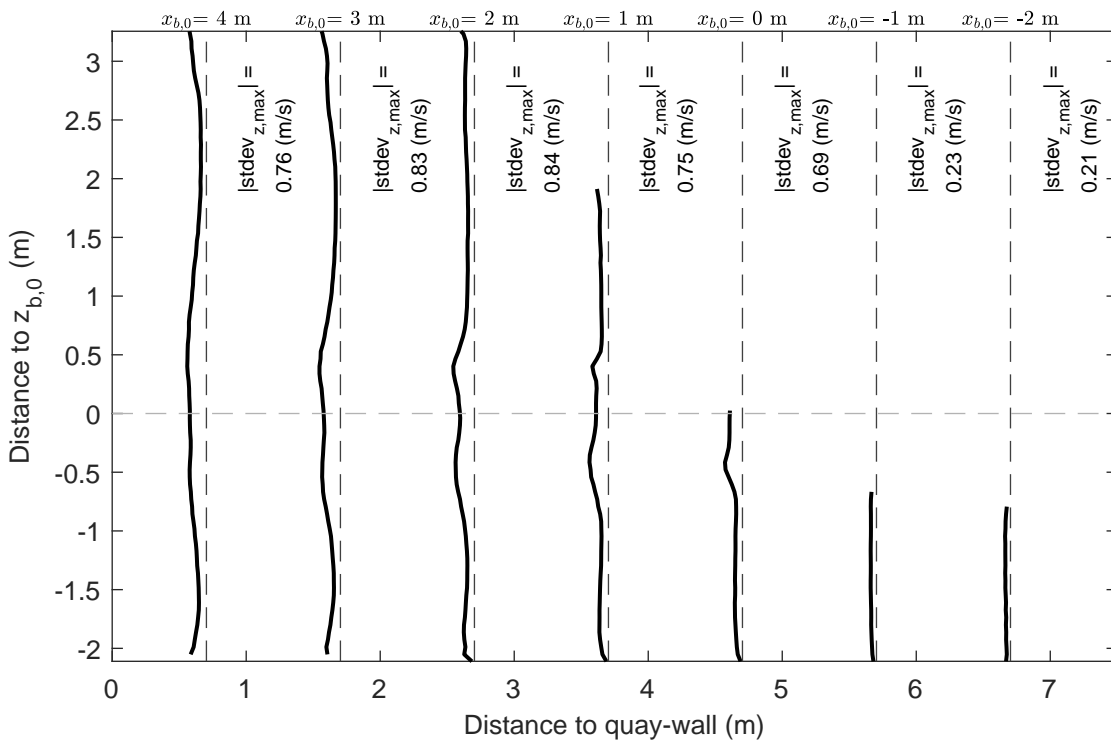
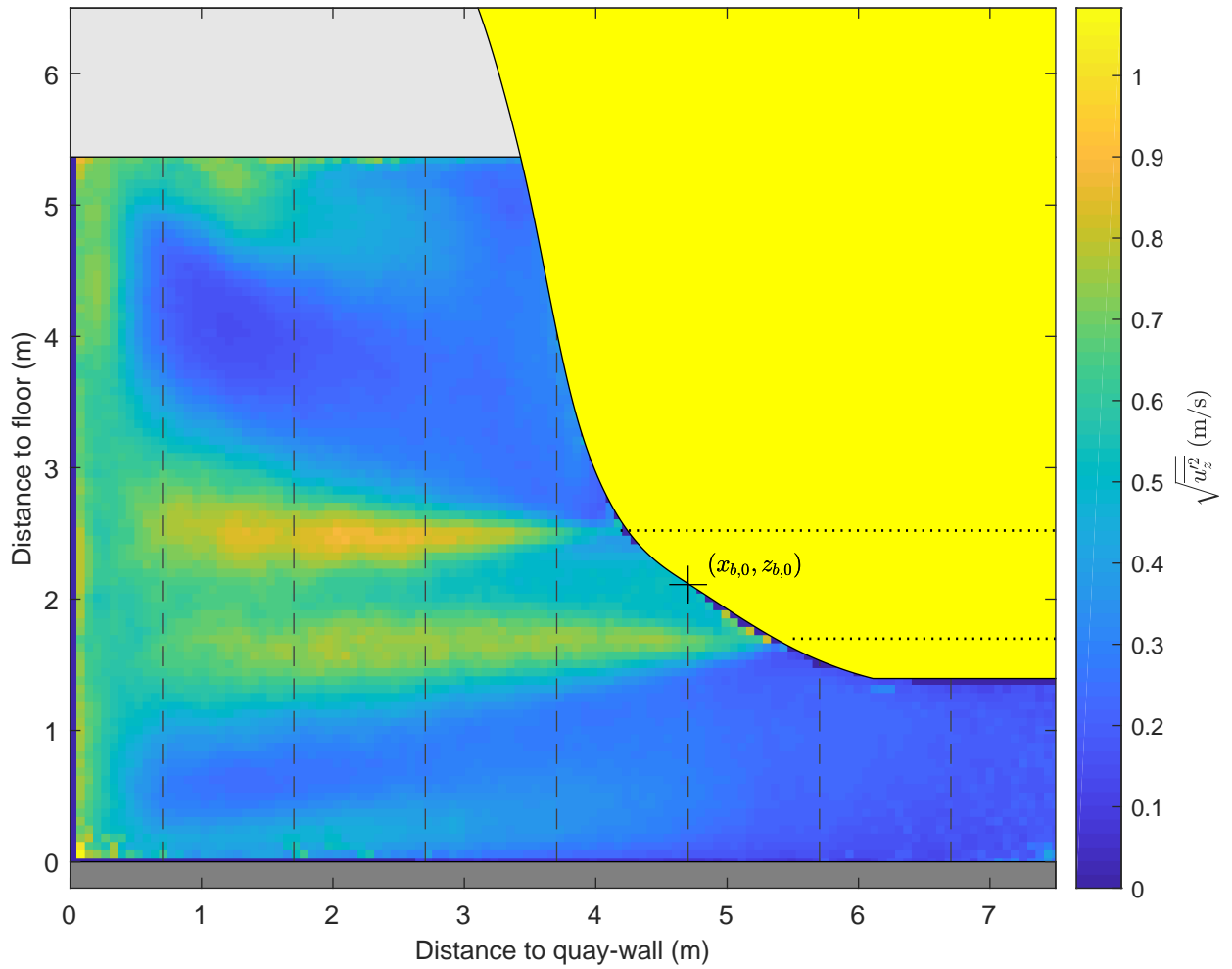

Standard deviation map and vertical profiles z-component $\Delta x = 3.0$ m, $\Delta y = 0.0$ m, UKC = 1.4 m, $U_{BT2} = 4.8$ m/s	PIV, FOV1	TKI-SOP
	PIVSOP154	
Deltares	11206641	Fig. H

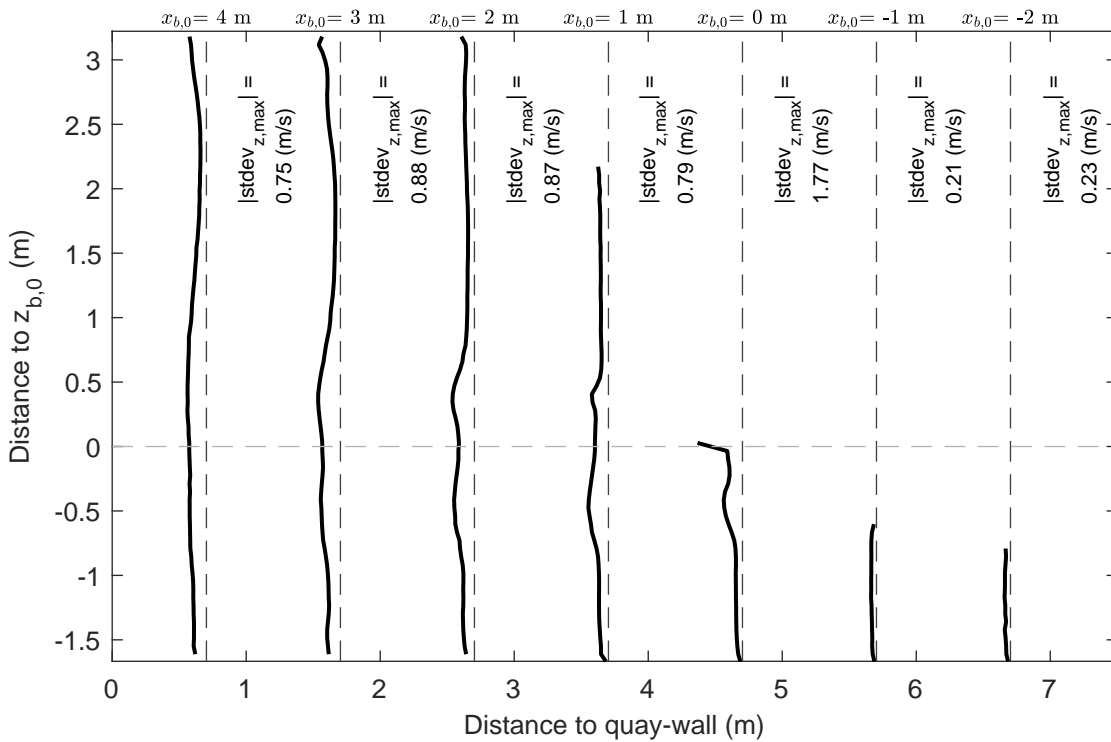
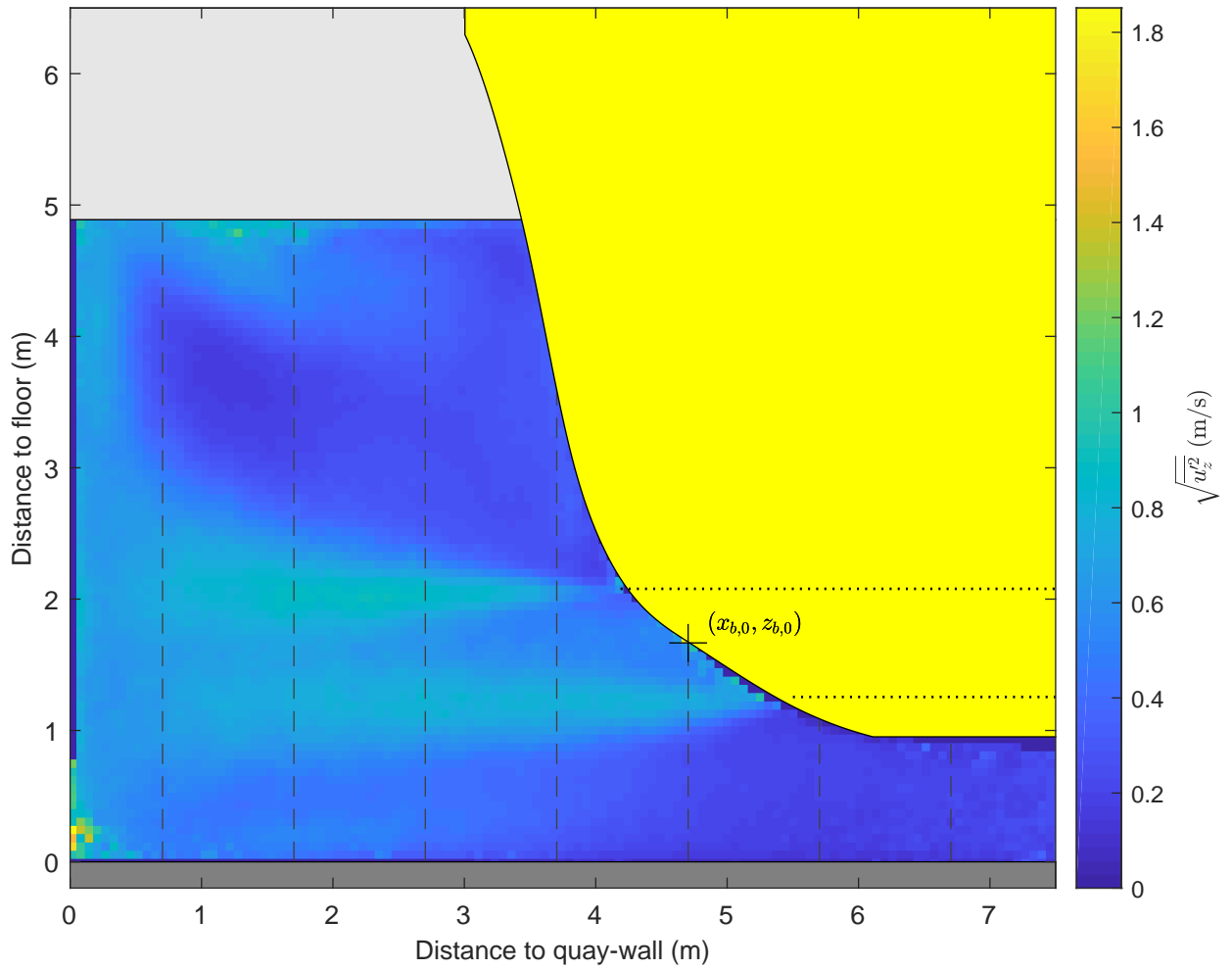

Standard deviation map and vertical profiles z-component $\Delta x = 3.0 \text{ m}, \Delta y = 0.0 \text{ m}, \text{UKC} = 0.9 \text{ m}, U_{\text{BT}2} = 4.8 \text{ m/s}$	PIV, FOV1	TKI-SOP
	PIVSOP158	
Deltares	11206641	Fig. H

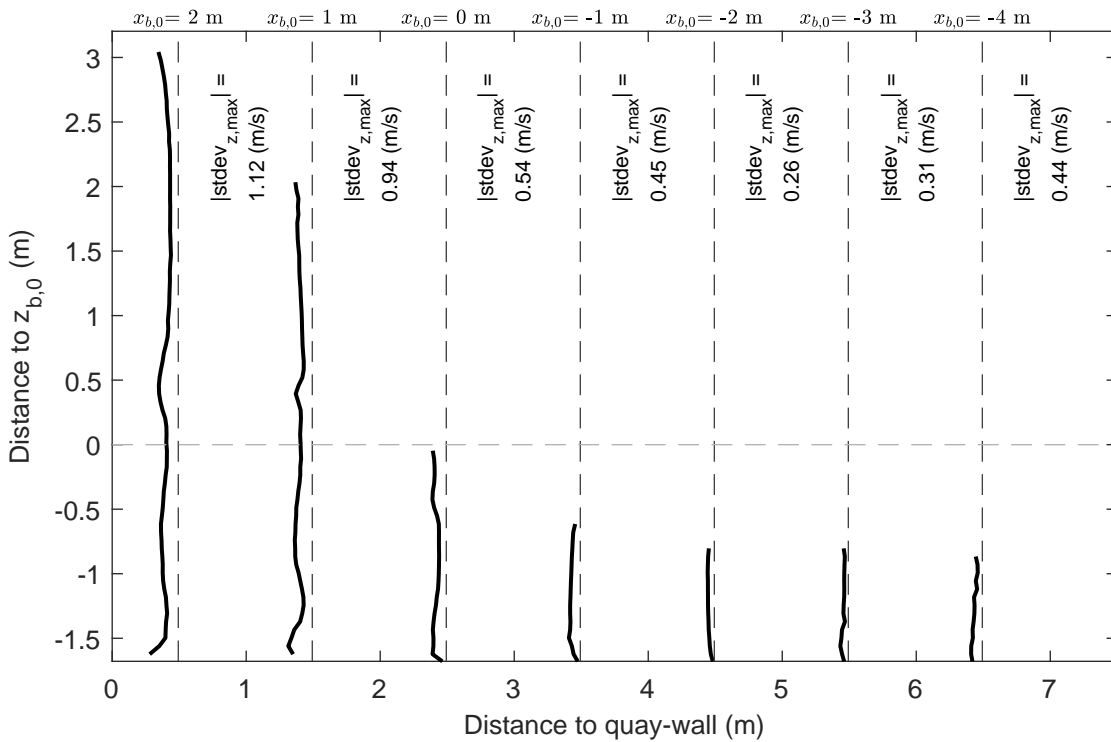
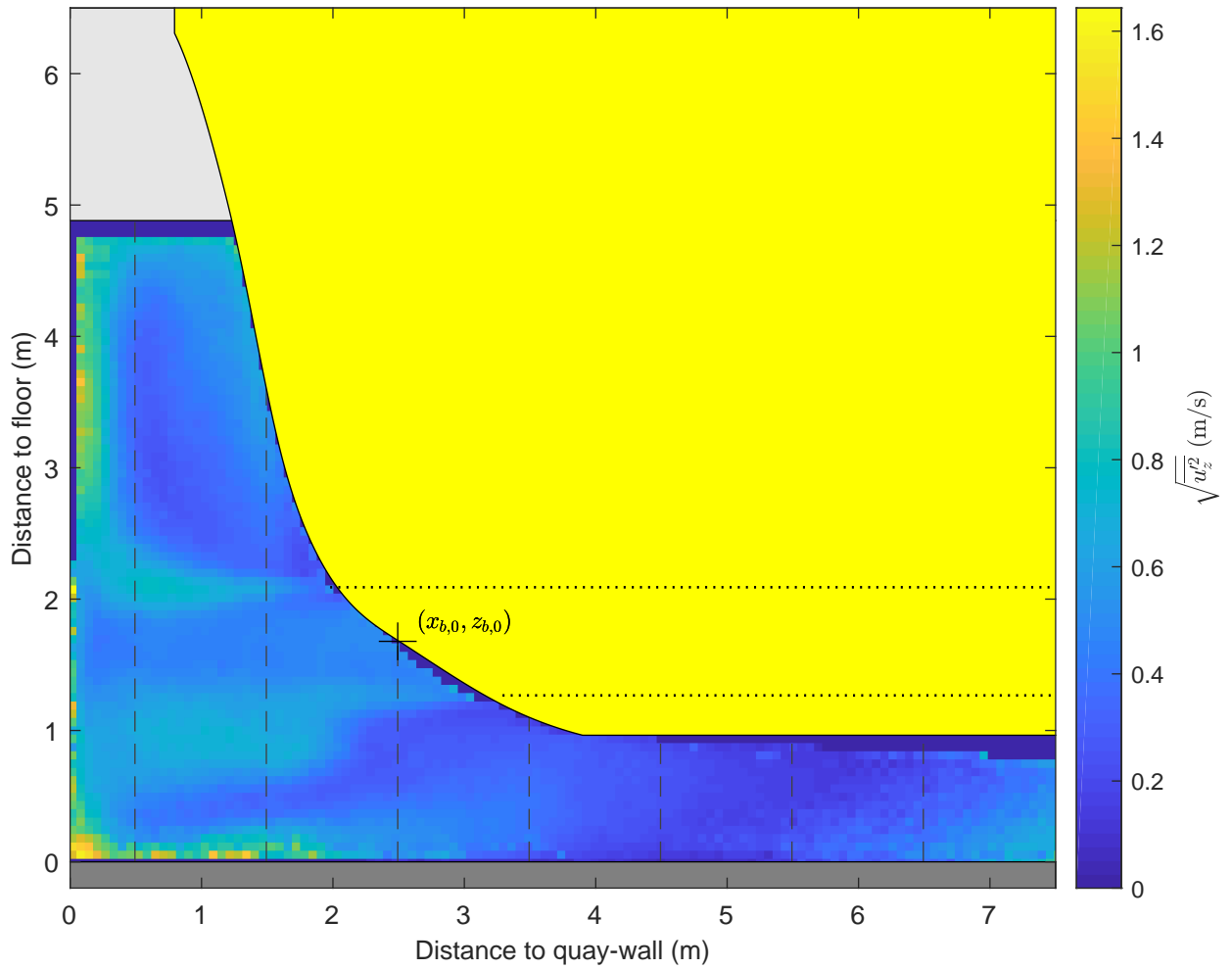

Standard deviation map and vertical profiles z-component $\Delta x = 0.8 \text{ m}, \Delta y = 0.0 \text{ m}, \text{UKC} = 1.0 \text{ m}, U_{\text{BT}2} = 4.8 \text{ m/s}$	PIV, FOV1	TKI-SOP
	PIVSOP162	
Deltares	11206641	Fig. H

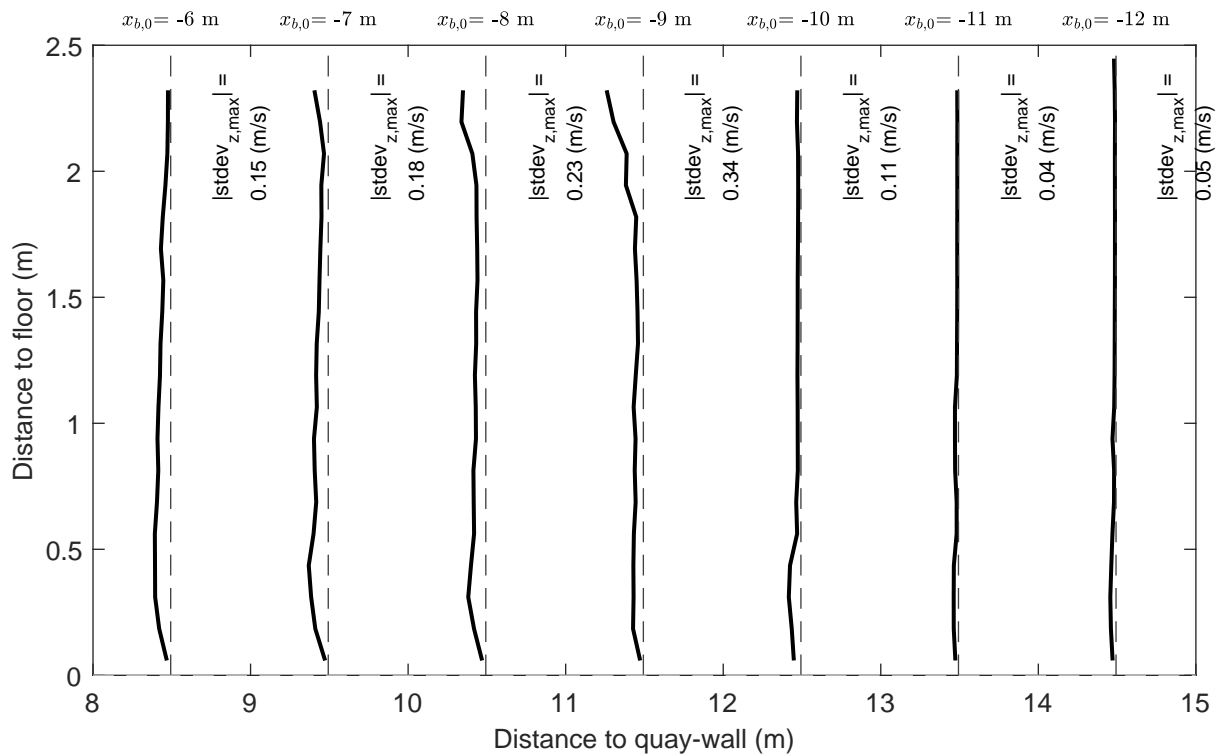
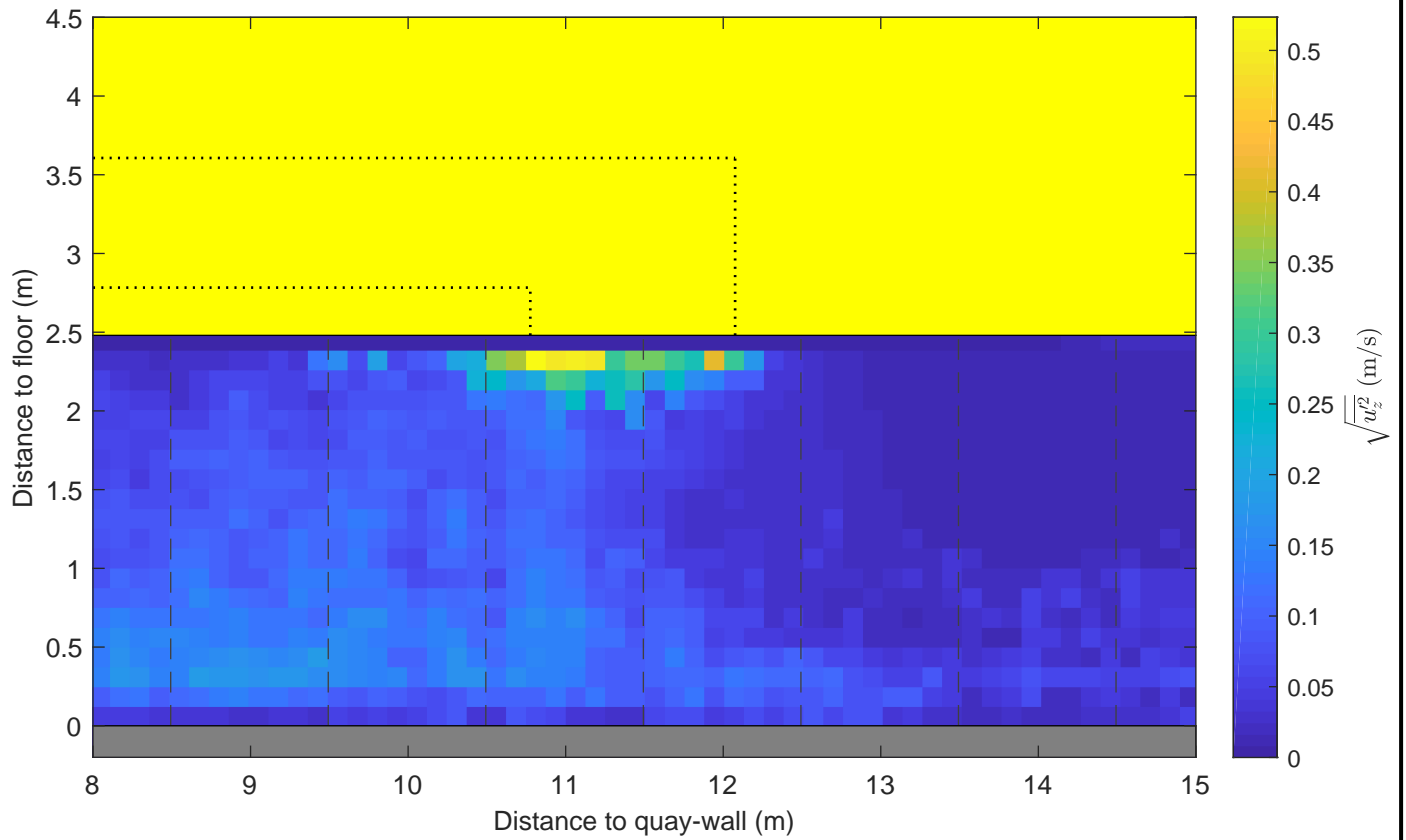

Standard deviation map and vertical profiles z-component $\Delta x = 0.8 \text{ m}, \Delta y = 0.0 \text{ m}, \text{UKC} = 2.5 \text{ m}, U_{\text{BT}2} = 2.7 \text{ m/s}$	PIV, FOV2	TKI-SOP
	PIVSOP166	
Deltares	11206641	Fig. H

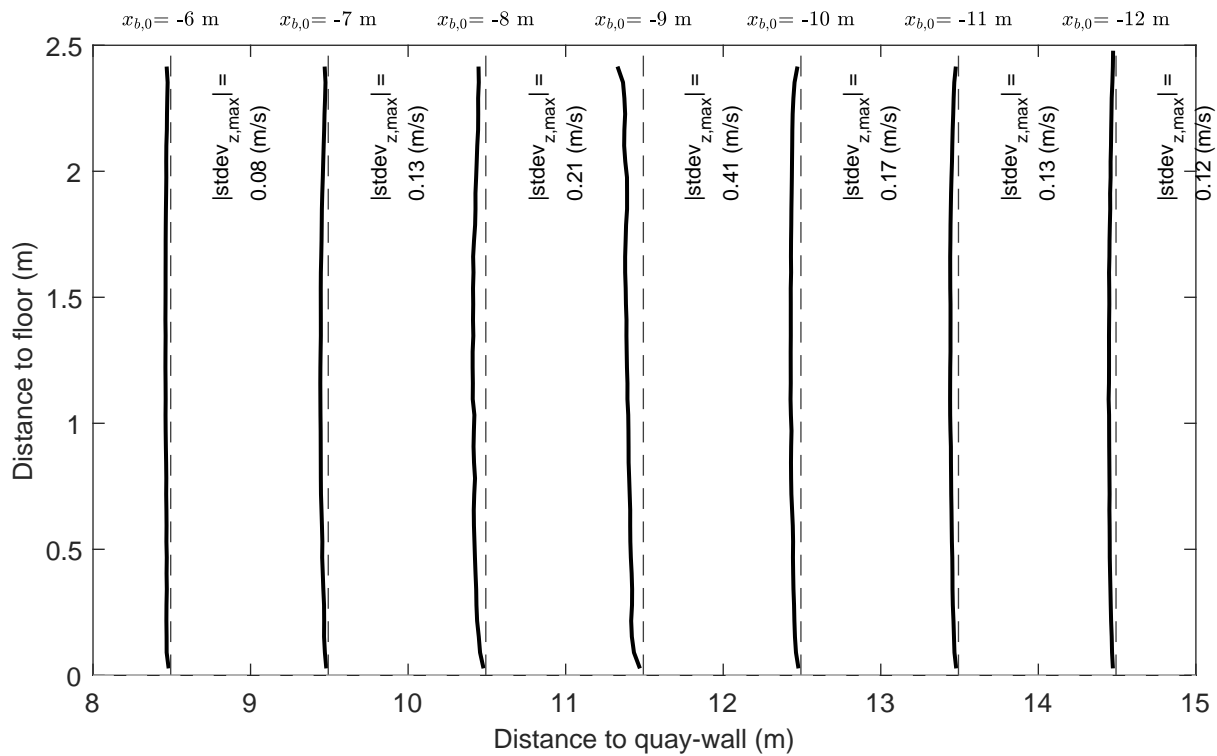
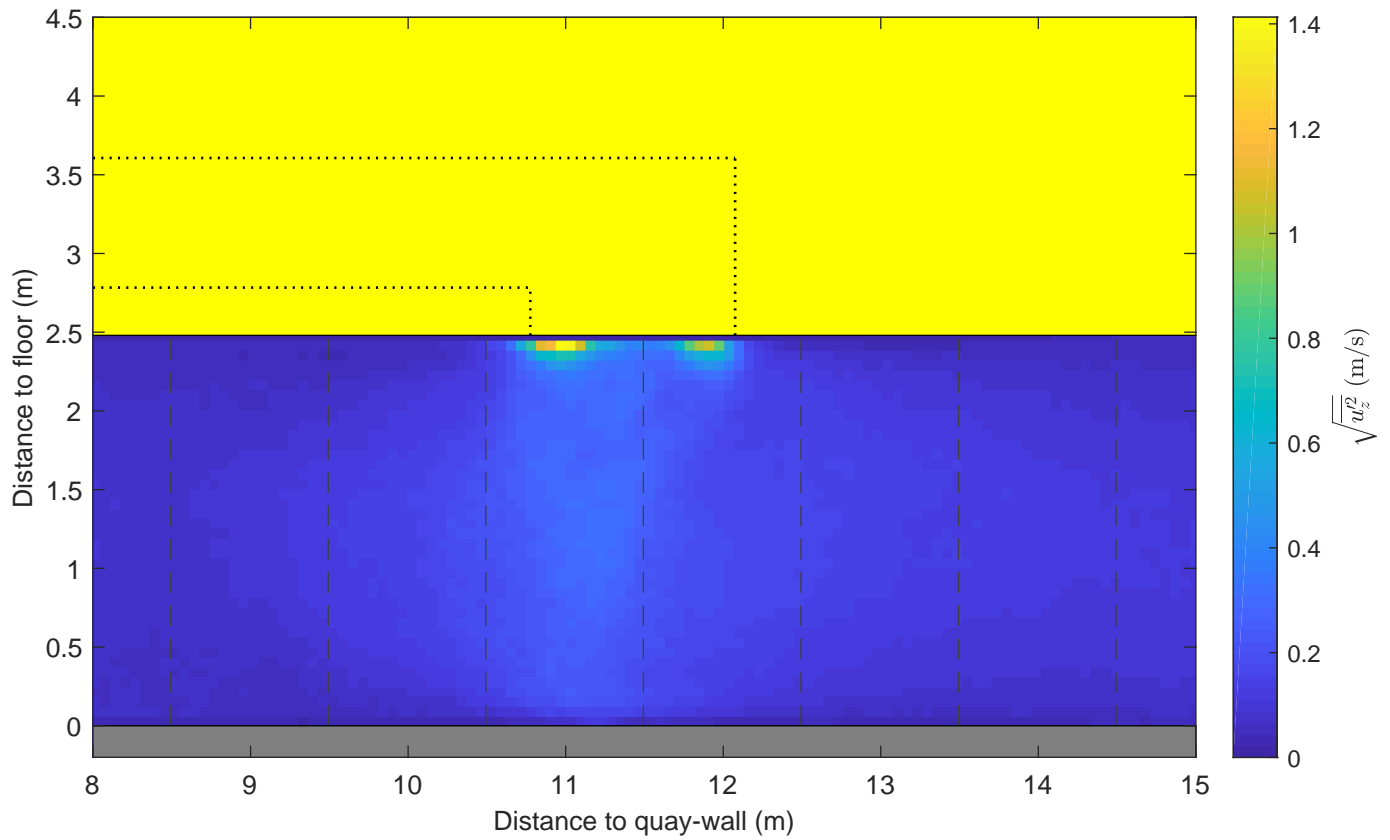

Standard deviation map and vertical profiles z-component $\Delta x = 0.8 \text{ m}, \Delta y = 0.0 \text{ m}, \text{UKC} = 2.5 \text{ m}, U_{\text{BT}2} = 4.6 \text{ m/s}$	PIV, FOV2	TKI-SOP
	PIVSOP168	
Deltares	11206641	Fig. H

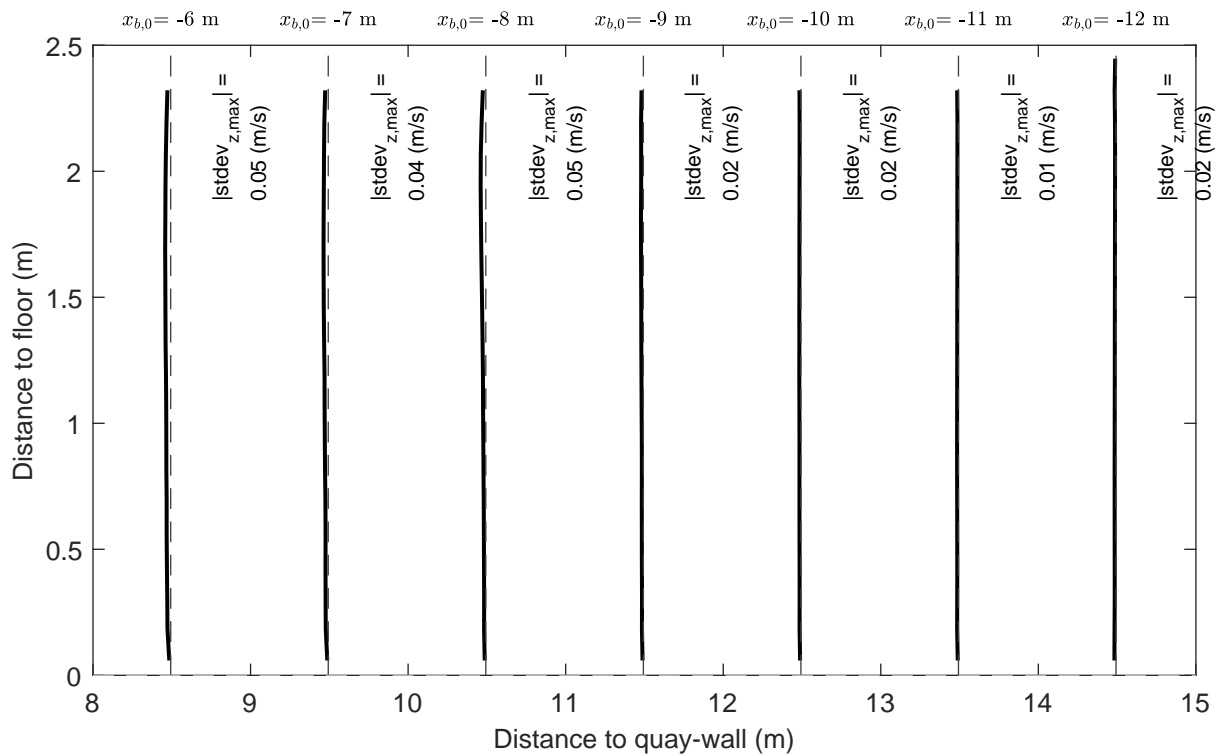
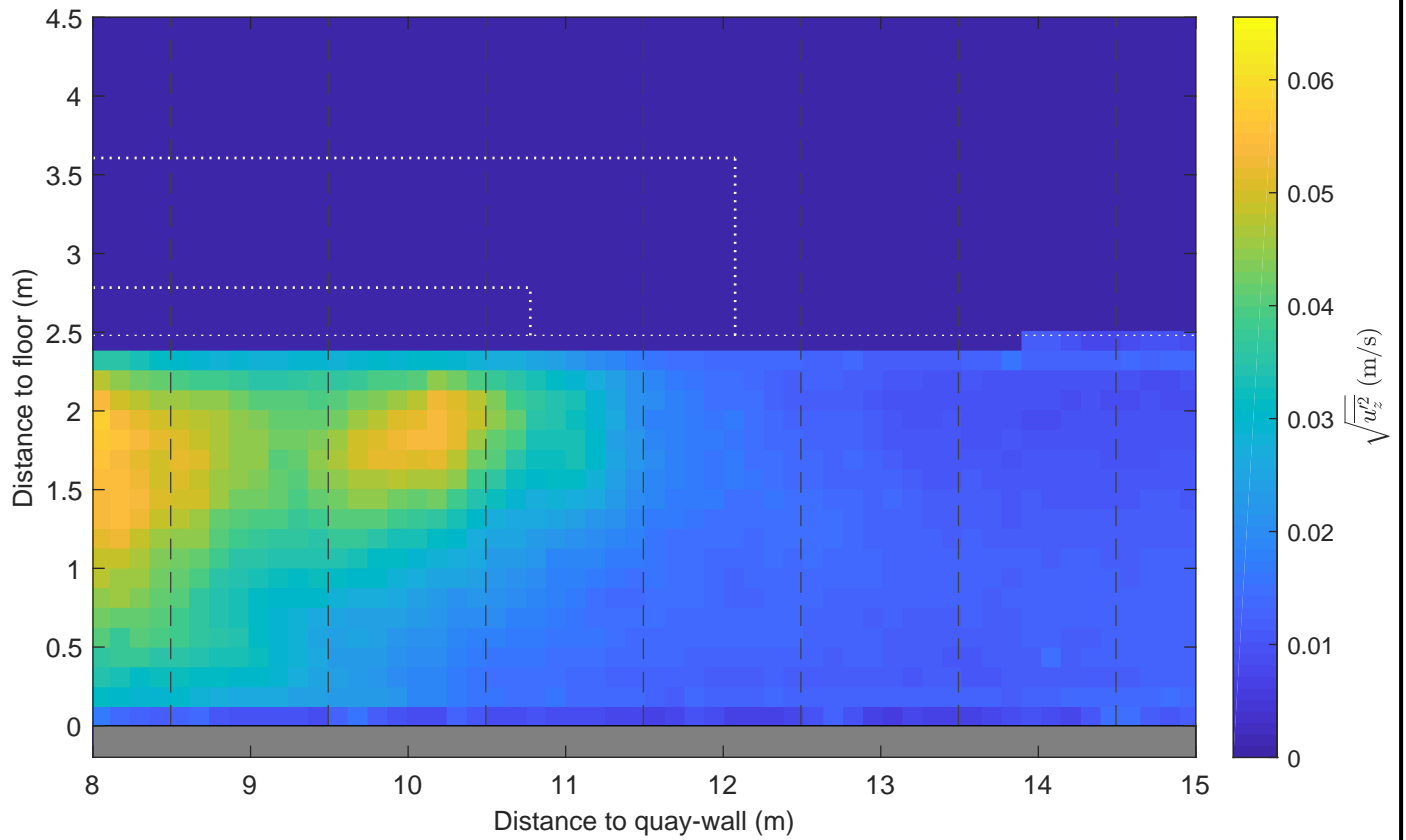

Standard deviation map and vertical profiles z-component $\Delta x = 0.8 \text{ m}, \Delta y = -2.0 \text{ m}, \text{UKC} = 2.5 \text{ m}, U_{\text{BT}2} = 2.7 \text{ m/s}$	PIV, FOV2	TKI-SOP
	PIVSOP172	
Deltares	11206641	Fig. H

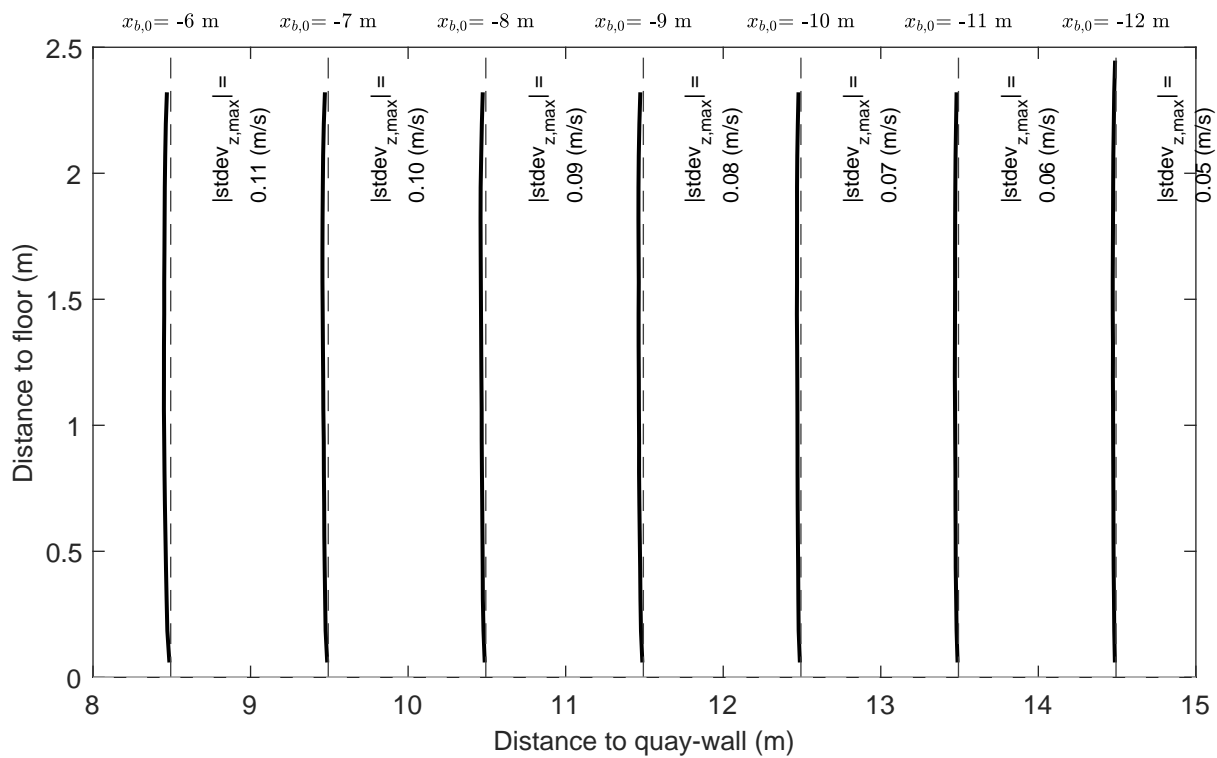
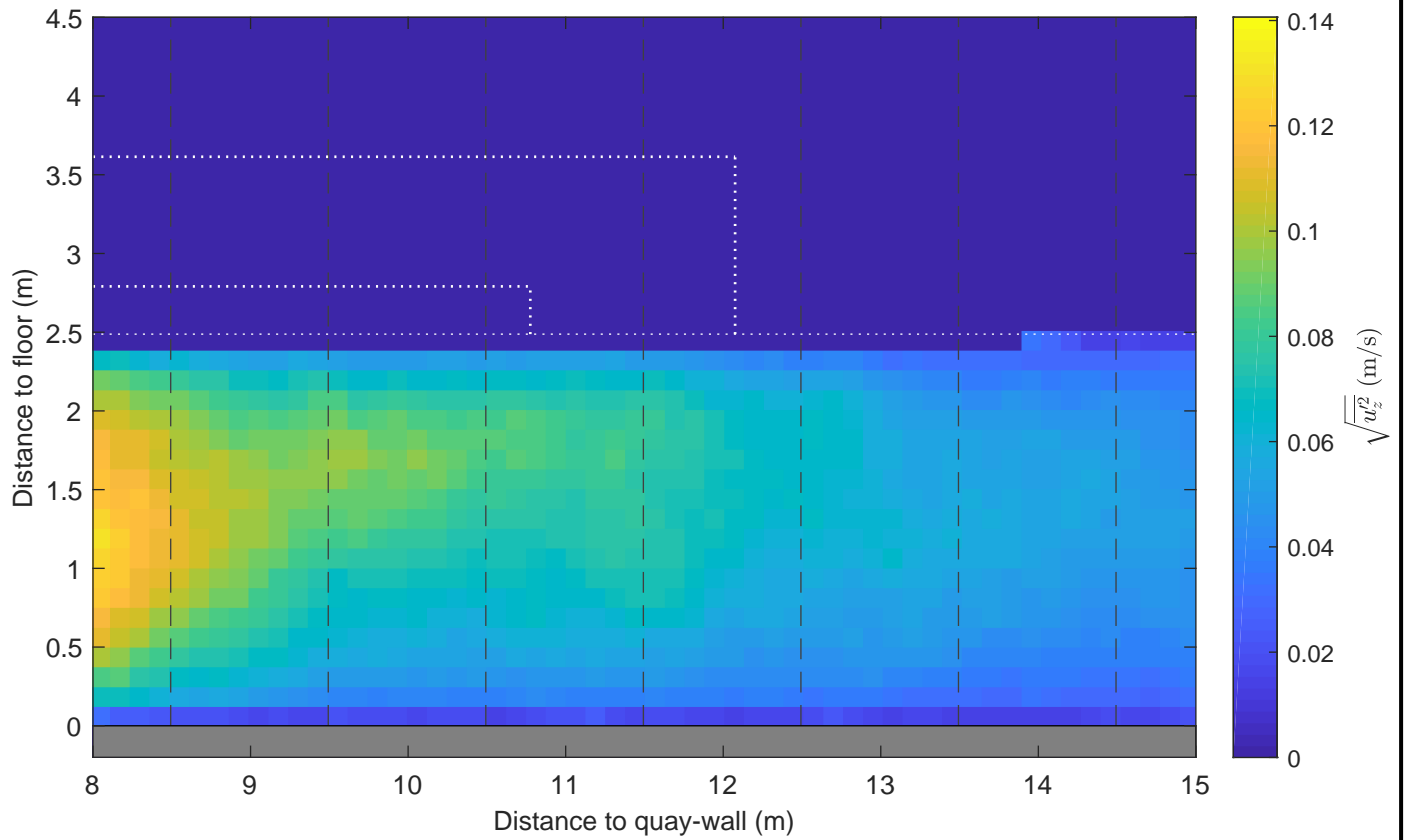

Standard deviation map and vertical profiles z-component $\Delta x = 0.8 \text{ m}, \Delta y = -2.0 \text{ m}, \text{UKC} = 2.5 \text{ m}, U_{\text{BT}2} = 4.7 \text{ m/s}$	PIV, FOV2	TKI-SOP
	PIVSOP174	
Deltares	11206641	Fig. H

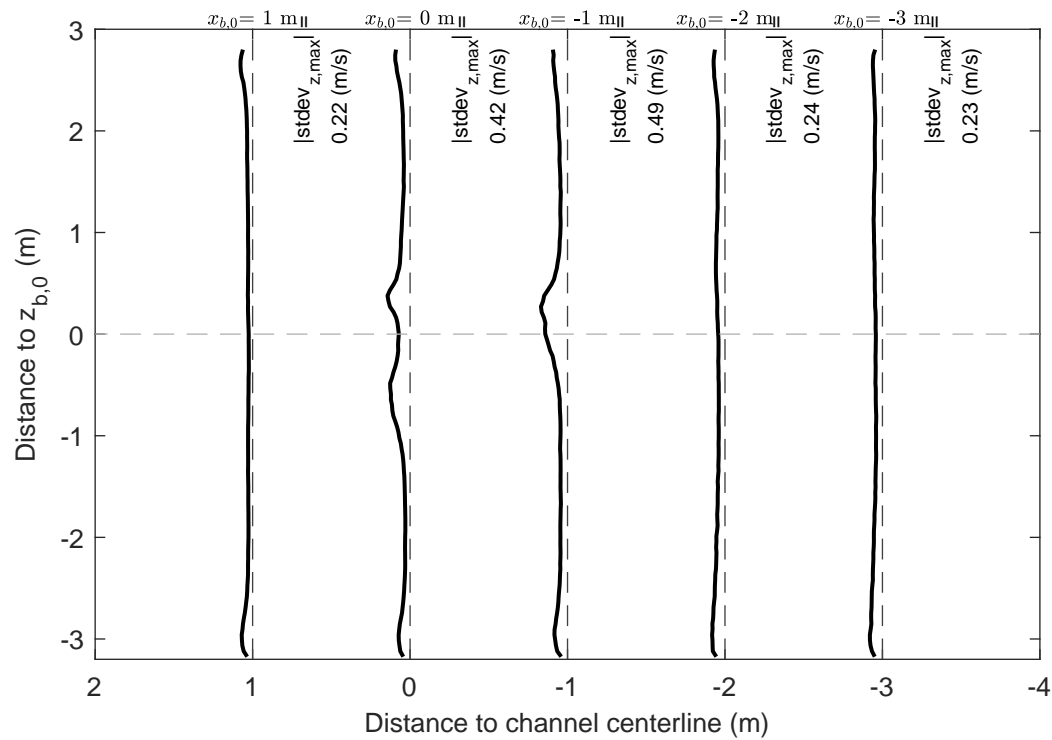
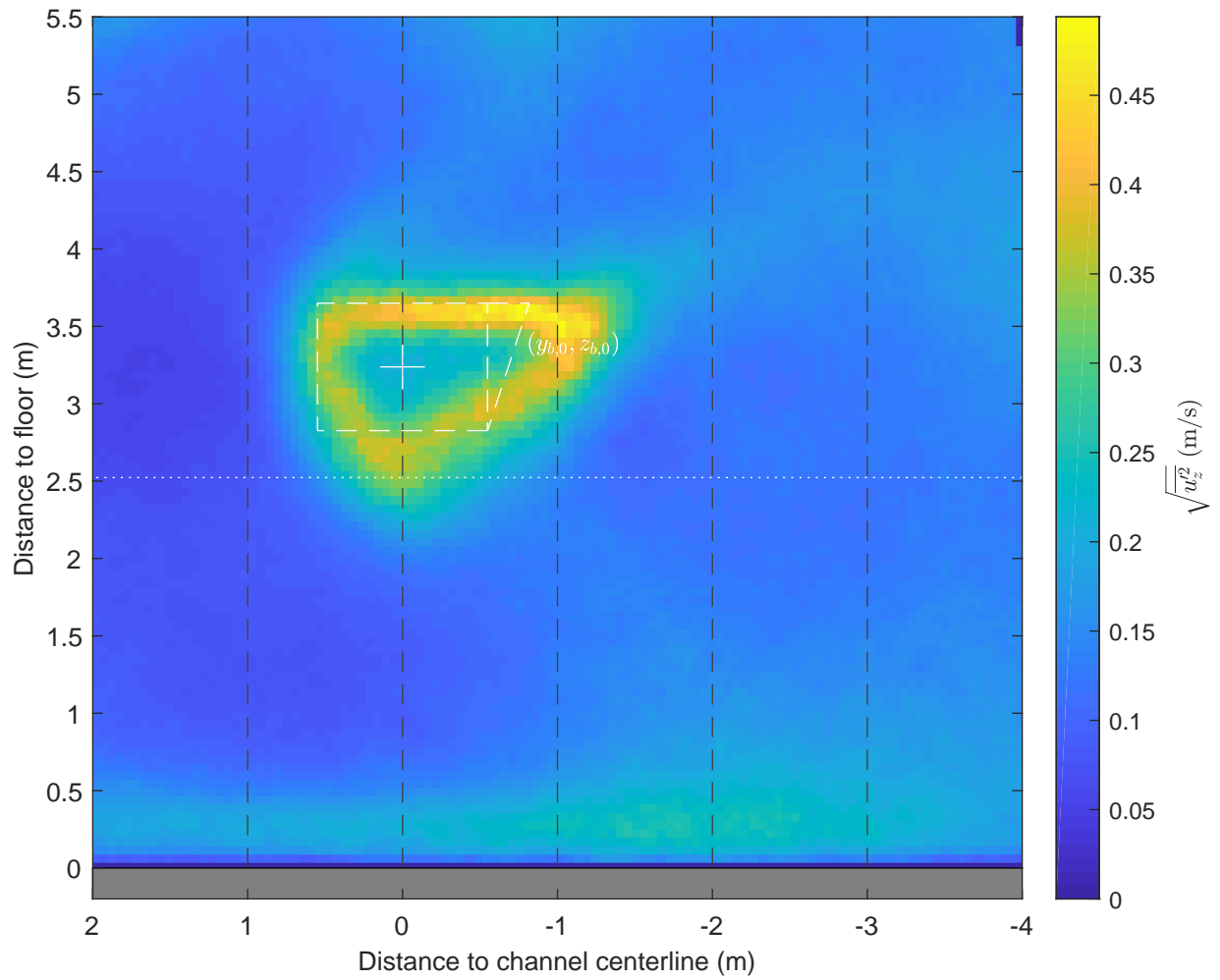

Standard deviation map and vertical profiles
 z-component | PIV plane 0.6 m from wall
 $\Delta x = 0.8$ m, $\Delta y = 0.0$ m, UKC = 2.5 m, $U_{BT2} = 2.7$ m/s

PIV, FOV4

TKI-SOP

PIVSOP178

Deltares

11206641

Fig. H

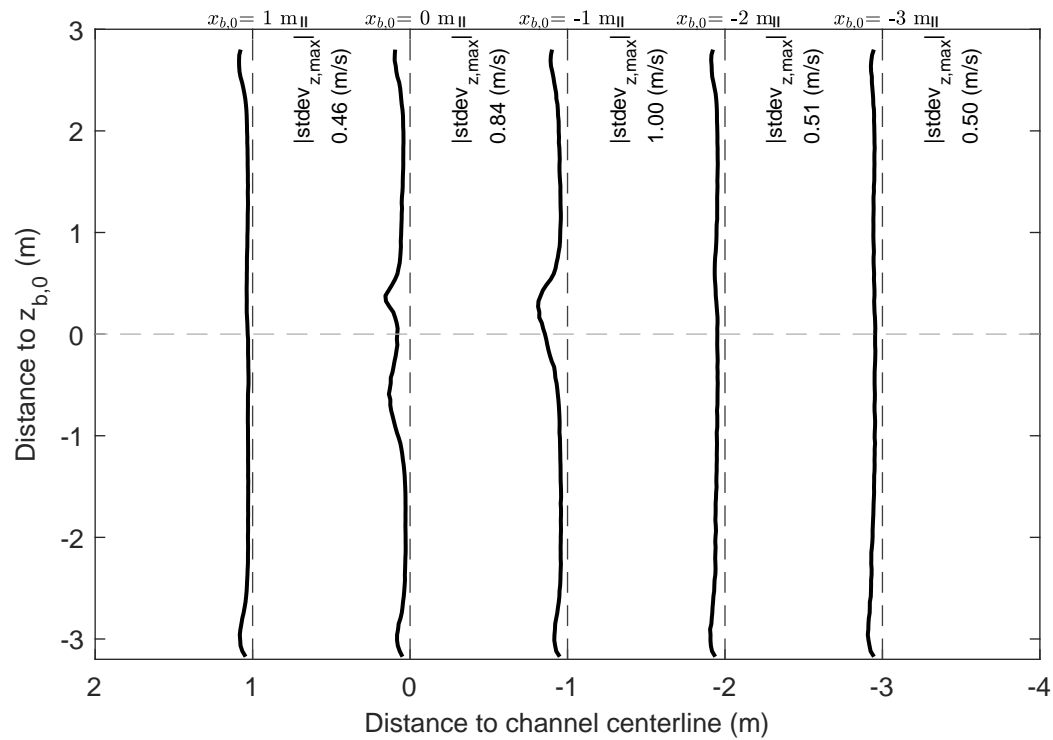
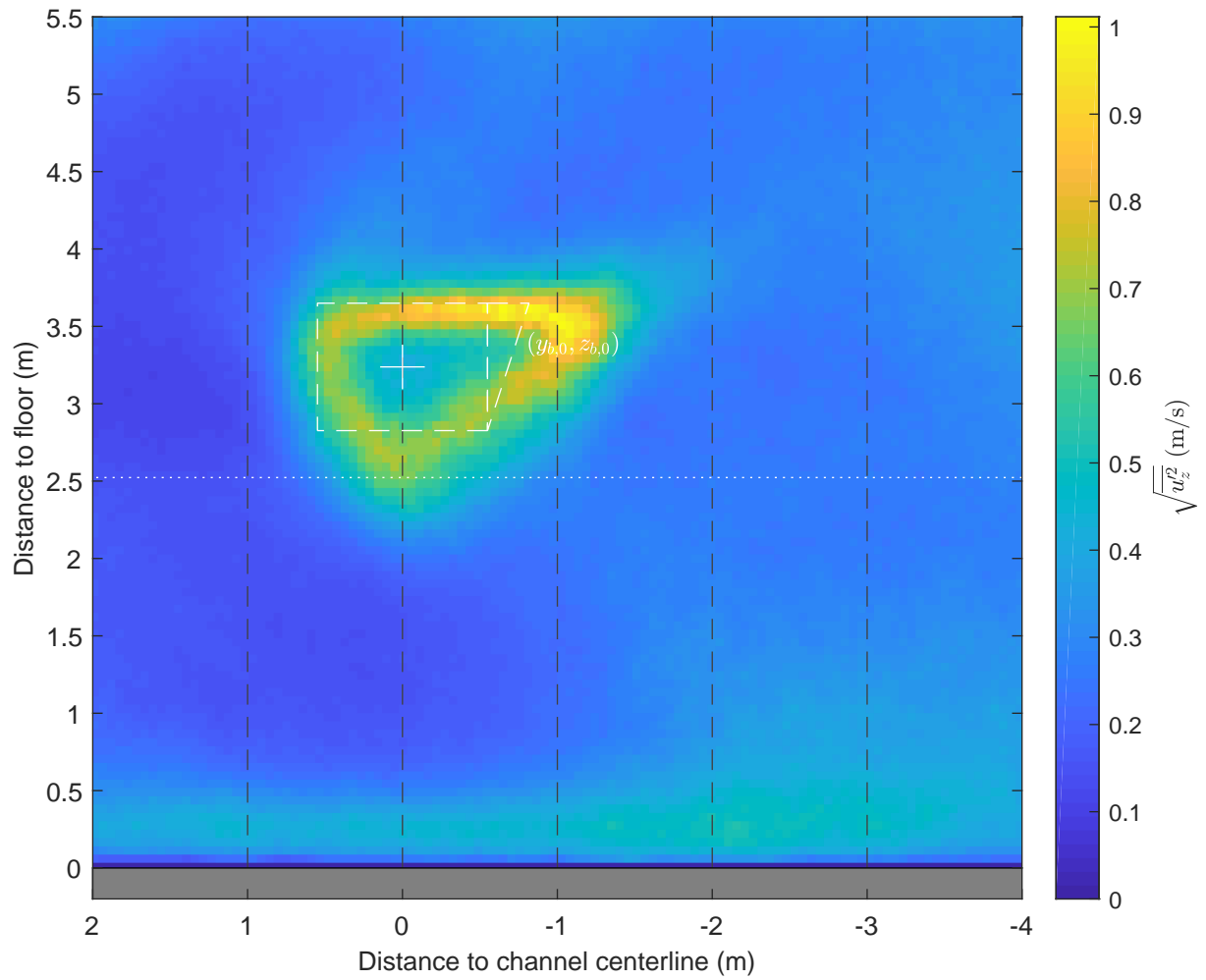

Standard deviation map and vertical profiles
 z-component | PIV plane 0.6 m from wall
 $\Delta x = 0.8 \text{ m}$, $\Delta y = 0.0 \text{ m}$, $U_{KC} = 2.5 \text{ m/s}$, $U_{BT2} = 4.9 \text{ m/s}$

PIV, FOV4

TKI-SOP

PIVSOP180

Deltares

11206641

Fig. H

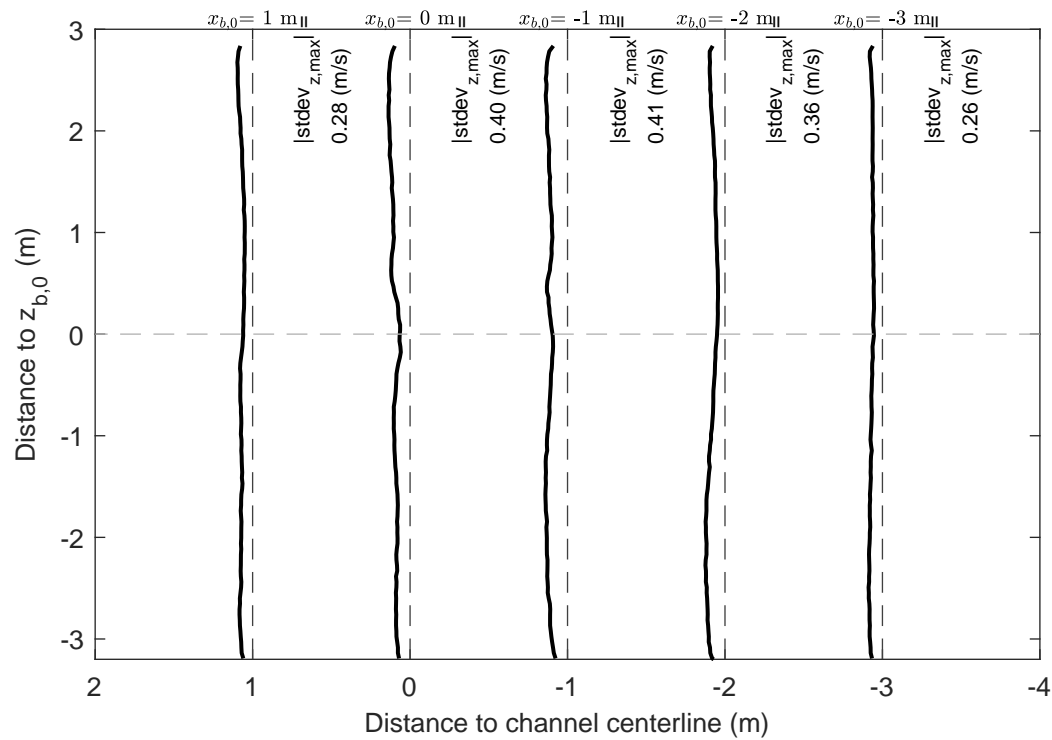
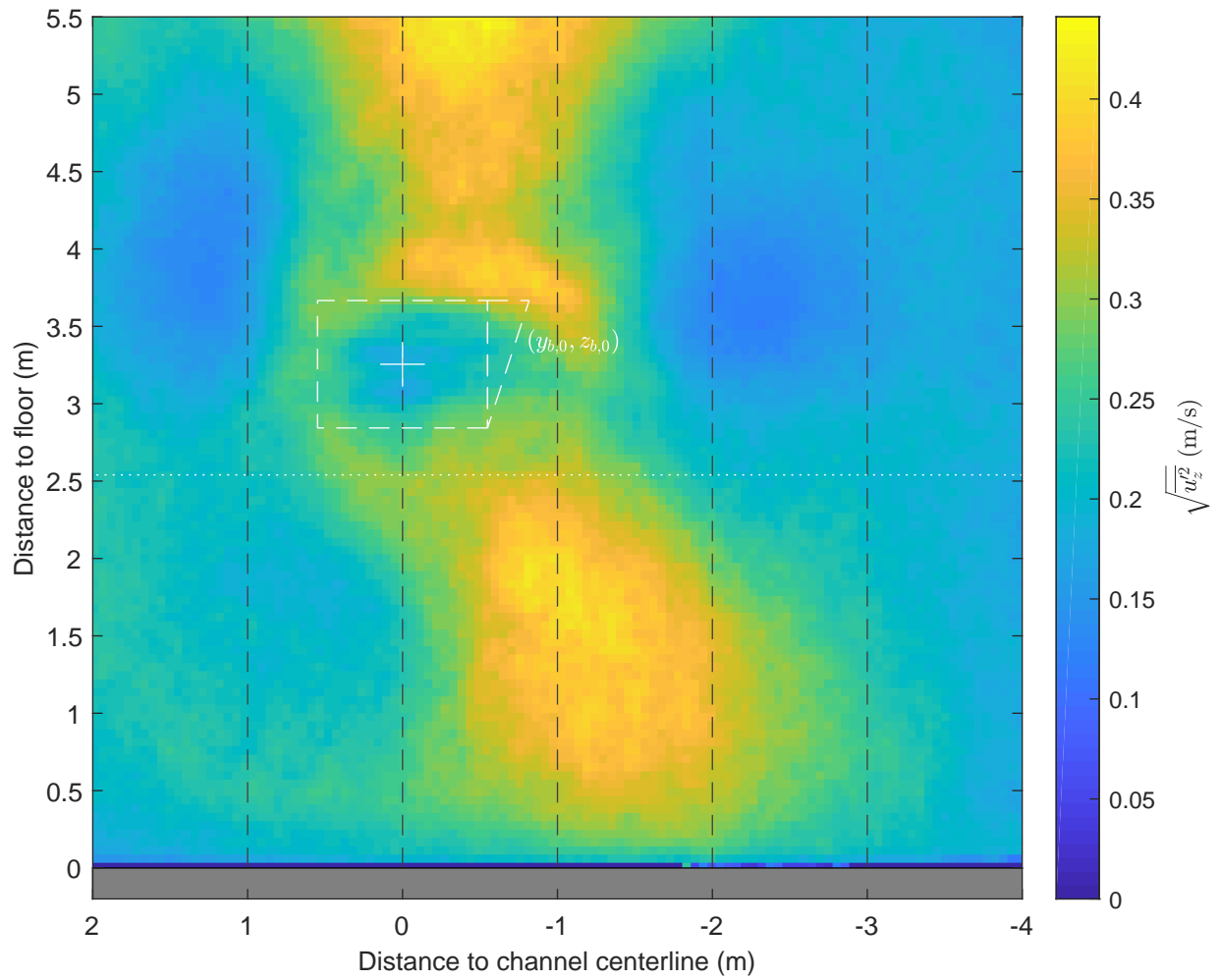

Standard deviation map and vertical profiles
 z-component | PIV plane 0.3 m from wall
 $\Delta x = 0.8$ m, $\Delta y = 0.0$ m, UKC = 2.5 m, $U_{BT2} = 2.6$ m/s

PIV, FOV4

TKI-SOP

PIVSOP183

Deltares

11206641

Fig. H

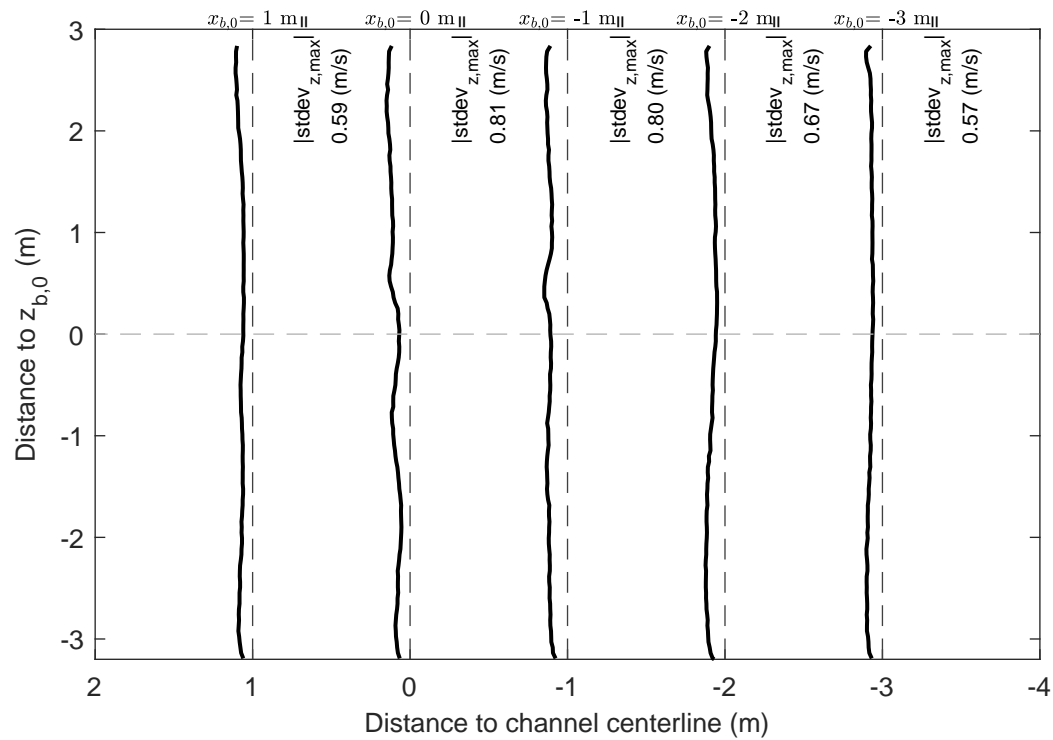
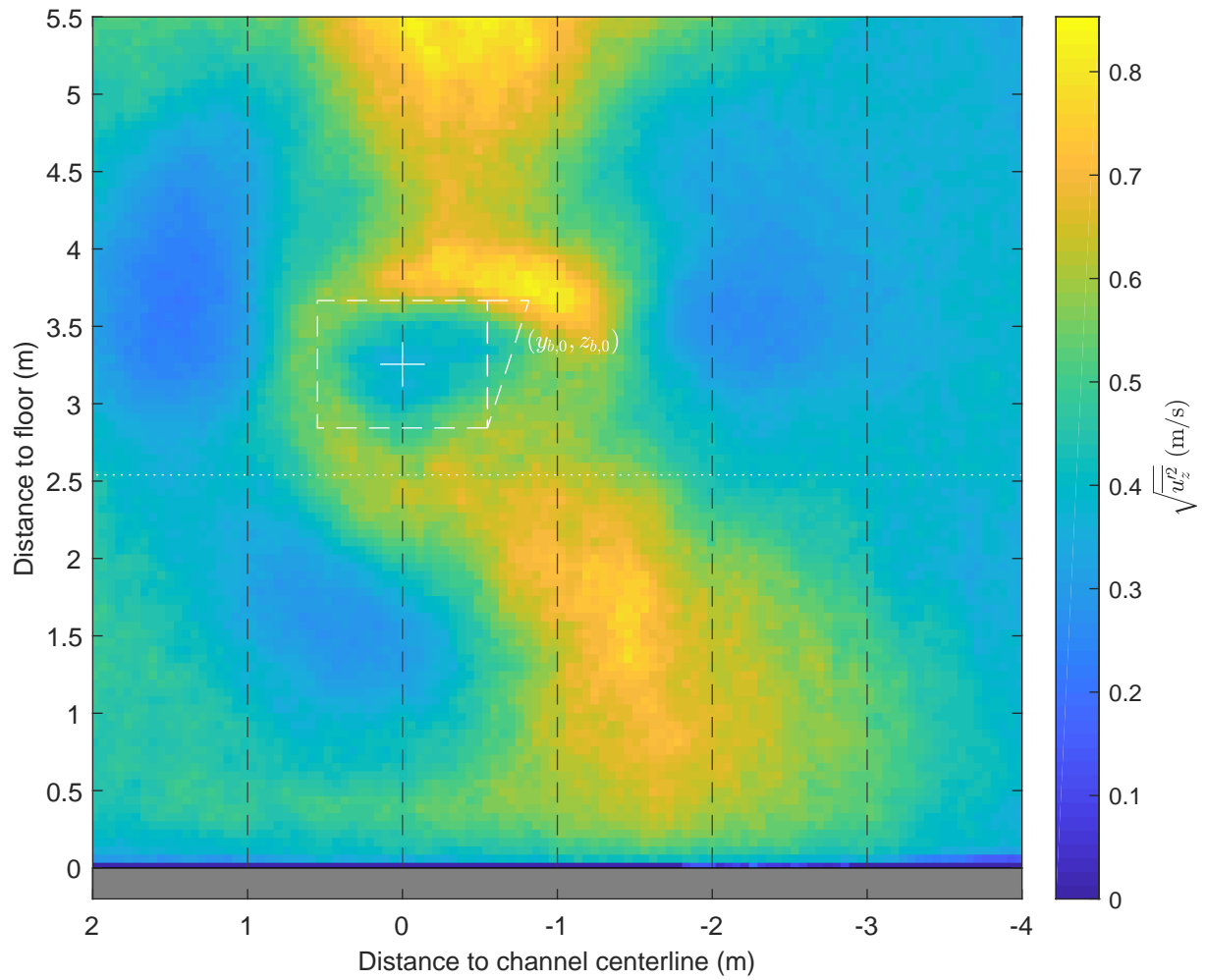

Standard deviation map and vertical profiles
 z-component | PIV plane 0.3 m from wall
 $\Delta x = 0.8$ m, $\Delta y = 0.0$ m, UKC = 2.5 m, $U_{BT2} = 4.9$ m/s

PIV, FOV4

TKI-SOP

PIVSOP186

Deltares

11206641

Fig. H